

February 15, 2024

Ms. Connie Chen, Project Manager
California Public Utilities Commission
505 Van Ness Avenue
San Francisco, CA 94102

RE: *January 2025 Monthly Summary Report for the Zayo's Prineville to Reno Fiber Optic Line Project*

Dear Ms. Chen:

This report provides a summary of California Public Utilities Commission (CPUC) compliance monitoring activities occurring from January 6, 2025 to January 31, 2025, for Zayo's Prineville to Reno Fiber Optic Line Project (Project). Work was stopped as crews were released December 23 through January 6 for a Christmas and New Year holiday break. CPUC compliance monitoring is performed to ensure all Project-related activities conducted by Zayo and their contractors follow the Senate Bill 156 Exemption Conditions of Approval for the Project, as adopted by CPUC on August 10, 2023.

The CPUC has issued the following Notice to Proceed (NTP) for the Project:

- NTP #1 (November 27, 2023): All construction activities including vegetation removal, trenching, drilling, etc., except for areas within 1000 feet of three cultural resources sites on BLM-managed land; P-18-001973/CA-LAS001973, P-25-001323/XL1982-038, and P-25-003860/CA-MOD-3860/41.12.24.03. All ground-disturbing work in May 2024 was conducted under this NTP.
- NTP #2 (September 12, 2024): Allows construction within 1,000 feet of sites P-18-001973/CA-LAS-001973/XL-192-038, and P-25-003860/41.12.24.03 using directional drilling and in compliance with the BLM- and CPUC-approved Historical Resources Treatment Plan (H RTP).
- NTP #3 (November 21, 2024): The boundary of P-25-001323/KL 1982-038 has been revised as a result of additional investigation and the revised site boundary shows that the site extends further west than originally mapped. NTP #3 includes an addendum to the H RTP with additional measures to ensure avoidance of the site, including using horizontal directional drilling to a minimum depth of 2 meters. NTP #3 also includes an adjustment of the running line location that crosses US 395 in the area immediately north of the aforementioned site boundary to avoid an area of steep slope.

Stantec staked the environmentally sensitive area boundaries in advance. Robinson Brothers Construction's (RBC) work included boring with multiple horizontal directional drilling crews and pulling conduit through the boreholes south of Alturas, within the central portion of the 395 corridor, and at the southern end the Project. Plowing/trenching and tie-in crews were implemented during this construction period at the north, central, and southern portions of Highway 395 within California.

Stantec provided full-time onsite environmental compliance monitoring of construction activities. Stantec's site inspection reports summarize observed construction activities and compliance events and

verify avoidance and mitigation measures were completed where applicable. These reports are attached in Appendix A, Stantec Daily Compliance Reports.

Communication

Communication between Zayo, RBC, CPUC, California Department of Transportation, and Stantec has been regular. Daily email updates have been discontinued; however, regular communication is practiced through weekly emails and a compliance team meeting every Monday morning where topics include upcoming compliance-related surveys and issues, deliverables, and the upcoming construction schedule.

Compliance Incidents

Construction crews did not have any compliance incidents during the January 2025 reporting period.

Noise Compliance

Construction crews did not exceed noise thresholds during the January 2025 reporting period.

Spills

No spills occurred during the January 2025 reporting period.

Public Concerns

No public concerns related to environmental compliance occurred during the January 2025 reporting period.

Minor Project Refinements

On January 20, Zayo submitted Minor Project Refinement Requests 12 through 15, which propose to adjust the running line for constructability purposes. Minor Project Refinement Requests were approved by CPUC on January 29.

Additional Notes

There are no additional notes for January.

Sincerely,



Anne Surdzial, AICP
Vice President, Director of CEQA/NEPA Services

LIST OF APPENDICES

Appendix A – Stantec Daily Compliance Monitoring Reports for the Zayo Project, January 2025

Appendix B – Stantec Weekly Reports for the Zayo Project, January 2025

Appendix C – Stantec Monthly Report for the Zayo Project, January 2025

Appendix D – Zayo Minor Project Refinement Requests/Approvals, January 2025

Appendix E – Zayo Project Non-Compliance Reports, January 2025

Appendix F – ECORP Daily Compliance Monitoring Reports, January 2025

Appendix G – Additional Zayo Project Management Plan Approvals, January 2025

Stantec Daily Compliance Monitoring Reports for the Zayo Project, January 2025

No additional Stantec Daily Reports were received.

Stantec Weekly Reports for the Zayo Project, January 2025



Prineville to Reno Fiber Optic Project (CA Section)

Weekly Construction and Monitoring Update

6 January 2025

Proprietary and Confidential

Safety Moment

▪ **Weather**

- Be mindful that not all drivers are properly trained and adequately experienced for driving competently in winter weather conditions.
- We're seeing ice on the roads. Potential for black ice.
- It's cold out there (lows in the 20s). Be prepared.

▪ **Mindfulness**

- Problem: Post-holiday/vacation lack of focus
- Mindfulness examples include:
 - ✓ Concentrating your attention/avoiding distractions
 - ✓ Comparing the pros and cons of a choice
 - ✓ Maintaining situational awareness
- Requires you to be more present and engaged with what you are doing.
- Mindfulness is the opposite of “going through the motions” or “zoning out.”
- Stay focused

Action Items

RBC Actions

- Immediate culvert repairs will be required throughout rainy season
 - Have couplers on hand for quick repair
- Mud tracked onto roads need to be cleaned off ASAP (before it freezes)

Stantec Actions

- Responded to CPUC questions about Restoration and Revegetation
- Continue pre-construction flagging of ESAs ahead of construction
 - Flagging/staking reestablished as needed
- Cultural survey done, data analysis in progress
- Paperwork for noncompliance event submitted to CPUC
- Tribal consultation regarding avoidance of ESA in progress

Construction Tracking

Construction for Week of 6-10 January 2025

North Crews (MO-FR)

- | | | |
|----------------------|-------|--------------|
| ▪ 1 Hand-hole/Tie-in | N → S | MP M15 – M3 |
| ▪ 1 Hand-hole/Tie-in | S → N | MP M25 – M61 |

Middle Crews (MO-FR)

- | | | |
|------------------|-------|----------------|
| ▪ 1 Rock Bore | N → S | MP L104 – L100 |
| ▪ 1 Pre-rip | N → S | MP L104 – L100 |
| ▪ 1 Plow | N → S | MP L104 – L100 |
| ▪ 1 Rip Cat | S → N | MP L95 – L100 |
| ▪ 1 Plow | S → N | MP L95 – L100 |
| ▪ 2 Rock Hammers | S → N | MP L95 – L100 |

South Crews (MO-FR)

- | | | |
|-----------|-------|--------------|
| ▪ 3 Bores | S → N | MP L41 – L52 |
| ▪ 1 Bore | S → N | MP L36 – L41 |

North Crews

6-10 January 2025 MO-FR

MP M25-M61 S → N

1 Hand-hole/Tie-in Crew



Proprietary and Confidential

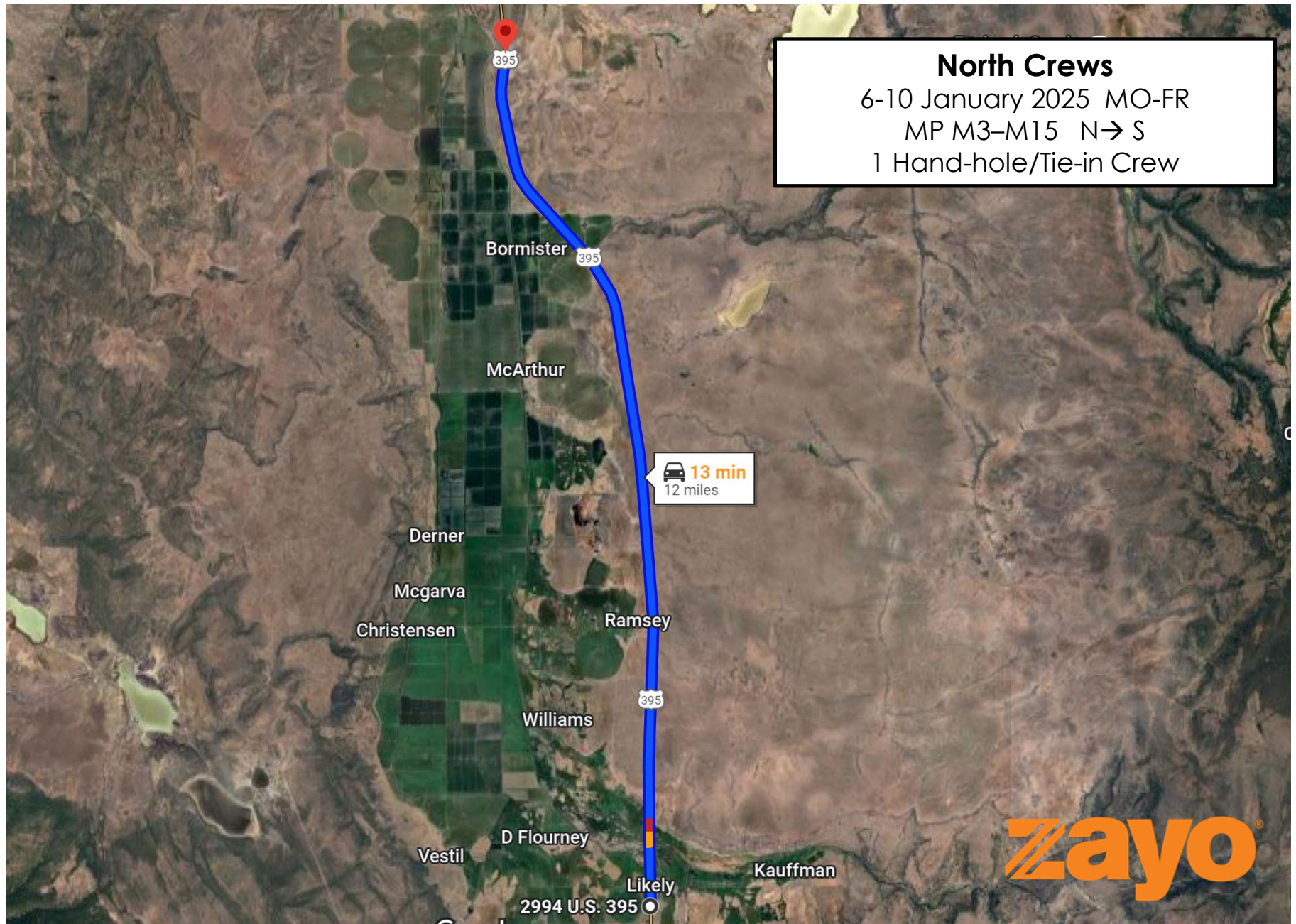

North Crews

6-10 January 2025 MO-FR

MP M3-M15 N→S

1 Hand-hole/Tie-in Crew

13 min
12 miles

zayo



Middle Crews

6-10 January 2025 MO-FR

1 Rock Bore N → S MP L104 – L100
1 Pre-rip
1 Plow

1 Rip Cat S → N MP L95 – L100
1 Plow
2 Rock Hammers



South Crews
6-10 January 2025 MO-FR
MP L36-L52 S→N
4 Bores

 **15 min**
16 miles

Milford

Herlong
Junction

zayo

Construction Tracking

Construction Look-Ahead for Week of 13-17 January 2025

North Crews (MO-FR)

- | | | |
|----------------------|-------|-------------|
| ▪ 1 Hand-hole/Tie-in | N → S | MP M42– M30 |
| ▪ 1 Rock Bore | N → S | MP M42– M30 |
| ▪ 2 Bores | N → S | MP M42– M30 |

Middle Crews (MO-FR)

- | | | |
|------------------|-------|----------------|
| ▪ 1 Pre-rip | N → S | MP L104 – L100 |
| ▪ 1 Plow | N → S | MP L104 – L100 |
| ▪ 1 Rip Cat | S → N | MP L95 – L100 |
| ▪ 1 Plow | S → N | MP L95 – L100 |
| ▪ 2 Rock Hammers | S → N | MP L95 – L100 |

South Crews (MO-FR)

- | | | |
|-----------|-------|--------------|
| ▪ 2 Bores | S → N | MP L41 – L52 |
|-----------|-------|--------------|

Monitoring Tracking

Monitoring Week of 6-10 January 2025

North Crews (MO-FR)

- | | | |
|----------------------------------|-------|-------------|
| ▪ 1 crew with 1 Hand-hole/Tie-in | N → S | MP M15 – M3 |
| ▪ 1 crew with 1 Hand-hole/Tie-in | N → S | MP M15 – M3 |

Middle Crews (MO-FR)

- | | | |
|-------------------------------|-------|----------------|
| ▪ 1 crew with 1 Rock Bore | N → S | MP L104 – L100 |
| ▪ 1 crew with 1 Pre-rip | N → S | MP L104 – L100 |
| ▪ 1 crew with 1 Plow | N → S | MP L104 – L100 |
| ▪ 1 crew with 1 Rip Cat | S → N | MP L95 – L100 |
| ▪ 1 crew with 1 Plow | S → N | MP L95 – L100 |
| ▪ 2 crews with 2 Rock Hammers | S → N | MP L95 – L100 |

South Crews (MO-FR)

- | | | |
|------------------------|-------|--------------|
| ▪ 3 crews with 3 Bores | S → N | MP L41 – L52 |
| ▪ 1 crew with 1 Bore | S → N | MP L36 – L41 |

- All construction crews require EI, cultural, and tribal monitoring
- Paleo needed in red zones on project webmap
- Bio monitors covering multiple construction crews

Monitoring Look-Ahead for Week of 16-20 December 2024

- Similar to above—see preceding slide

CPUC/BLM Submittals

WEAP Trainings

- Recorded WEAP Modules available online in Google Drive
- Supervisors need to check and update confirmation sheets
 - Separate sheets for Stantec, Zayo, CPUC, RBC, Tribes
- Confirmation sheets on Google Drive—update as needed

Noncompliance Report

- Bore completed prior to receiving NTP #3 (MP M29.7)
- Submitted to CPUC on 27 November

Revegetation

- RBC requested revision of timing for revegetation seeding
- Tentatively approved by CPUC, pending revision of RRP

CPUC Variance Requests

- Update to H RTP for NTP amendment submitted 31-Oct for 3rd of 3 archaeology sites.
 - BLM is reaching out to BIA and Pit River Tribes for input
- NTP Amendment 3 for HRTR approved by CPUC 21-Nov-2024.

RFIs

- 4 RFIs submitted to Caltrans and require completion of CPUC form.
- NTP #3 – follow up with Caltrans and provide CPUC a graphic of the change.

Weather Forecast

Current conditions at

Alturas (KAAT)

Lat: 41.48362°N Lon: 120.5615°W Elev: 4383.0ft.

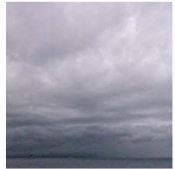

Overcast

37°F
3°C

Humidity 93%
Wind Speed N 0 MPH
Barometer 30.28 in (1025.4 mb)
Dewpoint 36°F (2°C)
Visibility 10.00 mi
Last update 06 Jan 08:50 AM PST

More Information:

[Local Forecast Office](#)

[More Local Wx](#)

[3 Day History](#)

[Hourly Weather Forecast](#)

Extended Forecast for

Alturas CA

Today



High: 44 °F

Patchy Fog
then Partly
Sunny

Tonight



Low: 22 °F

Mostly Clear

Tuesday



High: 44 °F

Sunny

Tuesday Night



Low: 22 °F

Mostly Cloudy

Wednesday



High: 47 °F

Mostly Sunny

Wednesday
Night



Low: 23 °F

Mostly Clear

Thursday



High: 51 °F

Sunny

Thursday
Night



Low: 28 °F

Partly Cloudy

Friday



High: 51 °F

Mostly Sunny

Proprietary and Confidential



Primary Contacts

Name/Role	Phone Number
Dan Barcomb – Project Manager, Zayo	509-727-3345
Sara Lindberg – Project Manager, Stantec	907-328-9622
Toland Severson – Construction Coordinator, RBC	253-306-3599
Jon Rowland – Assistant Construction Coordinator, FiberTel	916-879-4066
Brianna Daniels – Resident Engineer, Stantec	805-588-3170
Steve Towers – Assistant Project Manager, Stantec	530-410-5966
Erin Sherlock – Senior Archaeologist, Stantec	707-782-3059
Alyssa Bell – Principal Paleontologist, Stantec	417-793-8680
John Holson – Senior Biologist, Stantec	916-397-9832
John Cylwik – Water Quality (SWPPP), Stantec	925-433-3518
Victor Leighton – Environmental Field Coordinator, Stantec	916-425-7862
Charles Keegan – Site Supervisor/Safety Officer, RBC	541-410-9357



Prineville to Reno Fiber Optic Project (CA Section)

Weekly Construction and Monitoring Update

13 January 2025

Proprietary and Confidential

Safety Moment

▪ Fatigue

- Fatigue is a state of mental or physical exhaustion that reduces your ability work safely and effectively
- Fatigue can build up over time
- Getting less than 5 hours of sleep at night is similar to being intoxicated
- Injuries occur > 3 times more often in workers that have < 5 hours of sleep
- Aim for at least 7 hours of sleep per night
 - Minimize screen time (TV, devices) prior to bedtime
 - Minimize alcohol consumption in evenings for higher-quality sleep
- Caffeine can temporarily mitigate fatigue, but it's not a substitute for good sleep

Action Items

RBC Actions

- Provide revised seeding schedule for Restoration and Revegetation Plan and any proposed changes to seed mix

Stantec Actions

- Amend Restoration and Revegetation Plan following RBC action item above and submit to CPUC and Caltrans for approval
- Continue pre-construction flagging of ESAs ahead of construction
 - Flagging/staking reestablished as needed
- Cultural survey and data analysis in progress
- Paperwork for noncompliance event submitted to CPUC
- Tribal consultation regarding avoidance of ESA in progress
- Preparation of 4 variance request forms in progress
- Pre-construction bird surveys have resumed

Construction Tracking

Construction for Week of 13-17 January 2025

North Crews (MO-FR)

- | | | |
|----------------------|-------|--------------|
| ▪ 1 Hand-hole/Tie-in | N → S | MP M42 – M23 |
| ▪ 2 Bore | N → S | MP M42 – M23 |
| ▪ 1 Rock Bore | N → S | MP M42 – M23 |

Middle Crews (MO-FR)

- | | | |
|------------------|-------|----------------|
| ▪ 1 Pre-rip/Plow | N → S | MP L104 – L100 |
| ▪ 1 Rock Bore | N → S | MP L104 – L100 |
| ▪ 1 Rip Cat | S → N | MP L100 – L104 |
| ▪ 1 Plow | S → N | MP L100 – L104 |
| ▪ 2 Rock Hammers | S → N | MP L100 – L104 |

South Crews (MO-FR)

- | | | |
|----------|-------|--------------|
| ▪ 1 Bore | S → N | MP L41 – L52 |
| ▪ 1 Bore | S → N | MP L36 – L41 |

North Crews

13-17 January 2025 MO-FR

MP M42-M23 N → S

1 Hand-hole/Tie-in

2 Bore

1 Rock Bore

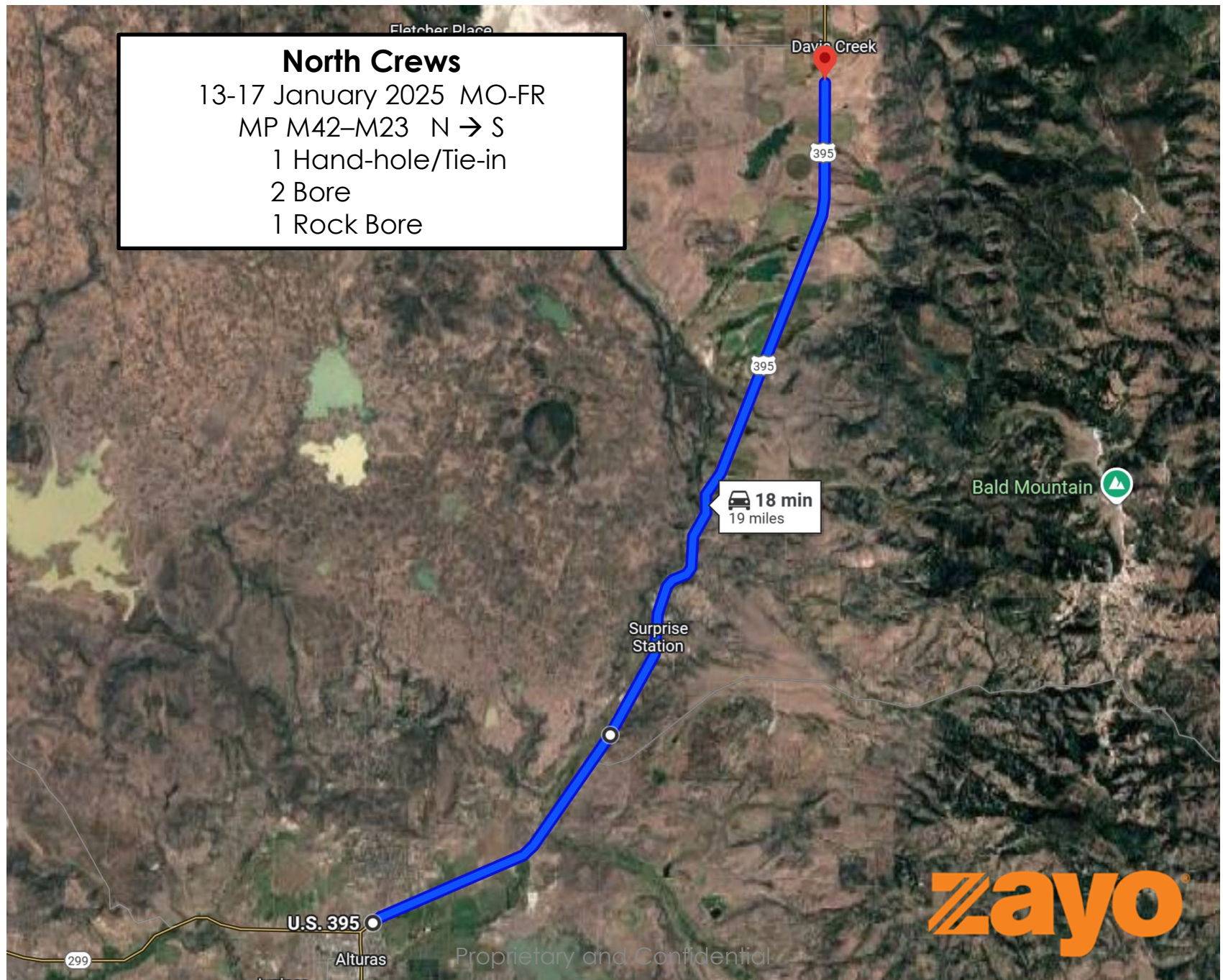



Middle Crews

13-17 January 2025 MO-FR

- | | | |
|----------------|-------|----------------|
| 1 Rock Bore | N → S | MP L104 – L100 |
| 1 Pre-rip/Plow | | |
| 1 Rip Cat | S → N | MP L100 – L104 |
| 1 Plow | | |
| 2 Rock Hammers | | |



Construction Tracking

Construction Look-Ahead for Week of 20-24 January 2025

North Crews (MO-FR)

- | | | |
|----------------------|-------|--------------|
| ▪ 1 Hand-hole/Tie-in | N → S | MP M42 – M23 |
| ▪ 2 Bore | N → S | MP M42 – M23 |
| ▪ 1 Rock Bore | N → S | MP M42 – M23 |

Middle Crews (MO-FR)

- | | | |
|------------------|-------|----------------|
| ▪ 1 Pre-rip/Plow | N → S | MP L104 – L100 |
| ▪ 1 Rock Bore | N → S | MP L104 – L100 |
| ▪ 1 Rip Cat | S → N | MP L100 – L104 |
| ▪ 1 Plow | S → N | MP L100 – L104 |
| ▪ 2 Rock Hammers | S → N | MP L100 – L104 |

South Crews (MO-FR)

- | | | |
|----------|-------|--------------|
| ▪ 1 Bore | S → N | MP L41 – L52 |
| ▪ 1 Bore | S → N | MP L36 – L41 |

Monitoring Tracking

Monitoring Week of 13-17 January 2025

North Crews (MO-FR)

▪ 1 Crew with Hand-hole/Tie-in	N → S	MP M42 – M23
▪ 2 Crews with 2 Bores	N → S	MP M42 – M23
▪ 1 Crew with Rock Bore	N → S	MP M42 – M23

Middle Crews (MO-FR)

▪ 1 Crew with Pre-rip/Plow	N → S	MP L104 – L100
▪ 1 Crew with Rock Bore	N → S	MP L104 – L100
▪ 1 Crew with Rip Cat	S → N	MP L100 – L104
▪ 1 Crew with Plow	S → N	MP L100 – L104
▪ 2 Crews with Rock Hammers	S → N	MP L100 – L104

South Crews (MO-FR)

▪ 1 Crew with Bore	S → N	MP L41 – L52
▪ 1 Crew with Bore	S → N	MP L36 – L41

- All construction crews require EI, cultural, and tribal monitoring
- Paleo needed in red zones on project webmap
- Bio monitors covering multiple construction crews

Monitoring Look-Ahead for Week of 20-24 January 2024

- Similar to above—see preceding slide

CPUC/BLM Submittals

WEAP Trainings

- Recorded WEAP Modules available online in Google Drive
- Supervisors need to check and update confirmation sheets
 - Separate sheets for Stantec, Zayo, CPUC, RBC, Tribes
- Confirmation sheets on Google Drive—update as needed

Noncompliance Report

- Bore completed prior to receiving NTP #3 (MP M29.7)
- Submitted to CPUC on 27 November

Revegetation

- RBC requested revision of timing for revegetation seeding
- Tentatively approved by CPUC, pending revision of RRP

CPUC Variance Requests

- Preparation of 4 CPUC Variance Request Forms for corresponding RFIs in progress.
- Update to H RTP for NTP amendment submitted 31-Oct for 3rd of 3 archaeology sites.
 - BLM is reaching out to BIA and Pit River Tribes for input.

RFIs

- 4 RFIs submitted to Caltrans..
- NTP #3 – follow up with Caltrans and provide CPUC a graphic of the change.

Weather Forecast

Current conditions at

Alturas (KAAT)

Lat: 41.48362°N Lon: 120.5615°W Elev: 4383.0ft.

Clear

19°F
-7°C

Humidity 79%
Wind Speed ESE 4 MPH
Barometer 30.43 in (1030.48 mb)
Dewpoint 14°F (-10°C)
Visibility 10.00 mi
Wind Chill 13°F (-11°C)
Last update 13 Jan 07:05 AM PST

More Information:

[Local Forecast Office](#)

[More Local Wx](#)

[3 Day History](#)

[Hourly Weather Forecast](#)

Extended Forecast for

Alturas CA

Today



High: 41 °F

Sunny

Tonight



Low: 18 °F

Mostly Clear

Tuesday



High: 48 °F

Sunny

Tuesday Night



Low: 23 °F

Mostly Clear

Wednesday



High: 50 °F

Sunny

Wednesday
Night



Low: 25 °F

Clear

Thursday



High: 51 °F

Sunny

Thursday
Night



Low: 25 °F

Mostly Clear

Friday



High: 43 °F

Sunny

Proprietary and Confidential



Primary Contacts

Name/Role	Phone Number
Dan Barcomb – Project Manager, Zayo	509-727-3345
Sara Lindberg – Project Manager, Stantec	907-328-9622
Toland Severson – Construction Coordinator, RBC	253-306-3599
Jon Rowland – Assistant Construction Coordinator, FiberTel	916-879-4066
Brianna Daniels – Resident Engineer, Stantec	805-588-3170
Steve Towers – Assistant Project Manager, Stantec	530-410-5966
Erin Sherlock – Senior Archaeologist, Stantec	707-782-3059
Alyssa Bell – Principal Paleontologist, Stantec	417-793-8680
John Holson – Senior Biologist, Stantec	916-397-9832
John Cylwik – Water Quality (SWPPP), Stantec	925-433-3518
Victor Leighton – Environmental Field Coordinator, Stantec	916-425-7862
Charles Keegan – Site Supervisor/Safety Officer, RBC	541-410-9357

Stantec Monthly Report for the Zayo Project, January 2025

To: Connie Chen, CPUC
Anne Surdzial, ECORP
Brian Marks, ECORP

From: Steve Towers, Environmental
Compliance Manager, Stantec

Dan Barcomb, Zayo
Adam Moon, Zayo

Zayo Group, LLC

File: Zayo Prineville to Reno Fiber Optic
Project

Date: February 7, 2025

Reference: Zayo Prineville to Reno Fiber Optic Project, Monthly Environmental Compliance Report for January 2025

This report provides a summary of environmental compliance associated with the Zayo Prineville to Reno Fiber Optic Project (Project) for the month of February 2025 in compliance with Section 3.3.1.3 in the Project Conditions Monitoring, Compliance, and Reporting Program (CMCRP).

CONSTRUCTION SCHEDULE AND PROGRESS

Biologists/Environmental Inspectors (Bio/EIs) conducted pre-construction surveys in front of RBC Horizontal Directional Drilling (HDD) crews, plows, rippers, rock hammers and tie-in crews. In general, the construction was in three areas: the northern, central, and southern areas. In the northern area, the Bio/EIs monitored HDD, plow, ripper, rock hammer and tie-in crew operations from Modoc County mile post (MP) 45 south of the Oregon border moving south through Alturas to MP 95 in Lassen County. The Central Area consisted of RBC's plow, ripper, and drill operations south of Doyle moving north towards Susanville and through County Road A3 to Lassen MP 94. For the southern operations RBC did ripping, plowing, drill operations, and tie-ins from near the Nevada border working north around Milford. Examples of these operations can be seen in Figures 1-9.

The Bio/EIs completed pre-construction surveys for RBC operations, including invasive plants, rare plants, waterways/wetlands, and amphibians/reptiles near waterways. All sensitive resources in the Area of Direct Impacts (ADI) were staked and flagged well before construction crews. Where Caltrans had mowed stakes and flagging, Bio/EIs re-staked and flagged the ADI. Best management practices (BMPs) were used as required on the project.

The Bio/EIs continue to conduct pre-construction surveys and check staking and flagging of resources. This includes surveys for early season nesting birds such as golden eagles, great-horned owls, and cliff swallows. No active nests were observed in January 2025.

Representative monitoring photographs are included below as Attachment A. Representative Photographs, Figures 1-11.

The February 2025 work description and schedule includes continued HDD drilling with up to five HDD rigs total plus two (sometimes three) separate plow crews, each of which includes a plow, ripper, clean-up crew, tie-in crew and rock saw/hammer. One plow crew will be based out of the north working towards Susanville, and the other will be based out of the south working from near the town of Susanville towards the north. In addition, one other smaller plow will continue to work along county Road A3 near Standish. Three HDD rigs will continue to work from south to north from the Lassen County border along with up to four tie-in/hand hole/cleanup crews. One HDD rig working in association with the northern plow and tie-in crews will work

towards Susanville from the Alturas area. In addition, up to two separate tie-in crews and possibly one of the HDD crews will fall back to fill in gaps throughout the northern section, starting near Alturas.

NON-COMPLIANCE INCIDENTS REPORT

No non-compliance incidents occurred during the January 2025 work.

SURVEY EFFORTS

The Lead EI has and will continue to coordinate specialty environmental monitors and assist construction crews with interpreting environmental measures. During this reporting period, the Bio/EI, Archaeological Monitor, and Qualified Stormwater Pollution Prevention Plan (SWPPP) Practitioner (or designee) were on site implementing measures to avoid resource impacts.

BIOLOGICAL/EI ACTIVITIES

The Bio/EI inspector conducted monitoring for biological resources and flagged environmental resources in accordance with BIO-2, BIO-4, BIO-7 through BIO-9, BIO-11, and BIO-14 through BIO-16. Observations included:

- Flagging of aquatic resources boundaries, rare plant populations, and other environmental resource exclusions zones.
- Nesting bird surveys were conducted for early season nesting species such as golden eagle and great-horned owl. No active nests were found in January 2025; general practice is that all active nests are recorded on Survey 123 and Field Maps which then project the locations, species, and nesting status (meta data) recorded in the field by biologists. This includes associated species buffers on Field Maps for RBC and the California Public Utilities Commission (CPUC) to see in real time. As nesting status changes from being active to inactive (or vice versa), as fledging, or other factors alter the status, this too is being updated and the species point will still be visible, but the status will go to inactive, and the buffer will be removed.
- As part of the nesting bird surveys, when being conducted, an internal nesting tracker is also being used and presented to RBC at the end of each week for their scheduling and planning purposes.
- SWPPP inspections were conducted as required. BMPs were installed and maintained in good working condition.

CULTURAL ACTIVITIES

Cultural Resources specialists completed the following:

- Stantec archaeological monitors identified one historic refuse as an inadvertent discovery.
 - A historic refuse dump was identified intersecting the ADI boundary, on the eastern side of US Highway 395 at mile post L100.7 within the Caltrans right-of-way, in Lassen County (Eagle Lake BLM landownership). The site consists of nine heavily oxidized beer cans and colorless glass fragments.
 - Site was recorded and a 50-foot buffer was implemented.
 - Work was not impeded.
- Continued monitoring all ground disturbing work activities for the project.
- Performed section walk with construction crews at MP L137-L96.8 and MP M29.7-12.5.
- Continued pre-construction flagging of ESAs ahead of construction and continued to address flagging disturbed by vegetation management.

- Concluded cultural survey between MP M10.5-M4, within the Caltrans right-of-way, Modoc County.
- Continued working on analysis of data and finalizing the evaluation of the sites identified in previous cultural survey efforts between MP M10.5-M8.2.

PALEONTOLOGICAL ACTIVITIES

For the month of January 2025, Stantec paleontologists conducted paleontological monitoring of plowing, pre-plow ripping, tie-in trenching, and rock hammering in paleontologically sensitive areas within Modoc and Lassen Counties. Monitoring occurred on 13 days between January 6, 2024, and January 22, 2025. Stantec had two to three paleontological technicians per week deployed to the Project as monitors, who attended tailboards and conducted paleontological monitoring when crews were in paleontological monitoring areas. Additionally, Stantec had one paleontological monitor deployed to the project to attend a site walk of portions of the Project alignment on January 28, 2025.

No new fossil localities were documented this month.

The daily breakdown of the monitoring locations is provided in Table 1. Examples of monitoring locations are shown in Attachment A. Representative Photographs, Figure 1 and Figure 2.

Table 1. Paleontological Monitoring in January 2025

Day	Date	Technicians Monitoring / Total Technicians	Fulltime Monitoring MPs	Spot Check Monitoring MPs
Monday	1/6/2025	2/3		M-3.3 - 3.4, M-25.13, M-25.2
Tuesday	1/7/2025	2/3		M-0.7 – 1.9, M-3.3
Wednesday	1/8/2025	2/3	M-26.4, M-26.49; C-79.5 - 80	M-25.82, M-25.87, M-25.92
Thursday	1/9/2025	1/3	L-24.7	M-25.5
Friday	1/10/2025	2/2	L-110.45, L-111 - 111.14	M-29.8
Monday	1/13/2025	2/3	M-30.3	L-100.1, L-99.8: M-30.0, M-30.1
Tuesday	1/14/2025	1/3		L-99.88 - 99.95
Wednesday	1/15/2025	1/3		L-99.88 - 99.95
Thursday	1/16/2025	1/1		L-99.88 - 100.05
Friday	1/17/2025	1/1		L-99.9 - 99.94
Monday	1/20/2025	1/2		L-99.95 – 100.5
Tuesday	1/21/2025	1/2		L-100.0 – 100.2
Wednesday	1/22/2025	1/2		L-100.11 – 100.33
Thursday	1/23/2025	0/2	Standby day	
Friday	1/24/2025	0/1	Standby day	
Monday	1/27/2025	0/3	Standby day	
Tuesday	1/28/2025	1/4	Site walk	
Wednesday	1/29/2025	0/2	Standby day	

Day	Date	Technicians Monitoring / Total Technicians	Fulltime Monitoring MPs	Spot Check Monitoring MPs
Thursday	1/30/2025	0/1	Standby day	
Friday	1/31/2025	0/1	Standby day	

M- (Modoc County MP)

L- (Lassen County MP)

C- (County Road A3)

PREPARATION FOR IMPLEMENTATION OF ENVIRONMENTAL MEASURES FOR FUTURE WORK PHASES

Bio/Eis will continue to conduct resource surveys, check previously installed flagging and staking of environmental resources well ahead of the contractor to make sure resource exclusion areas are properly marked for avoidance.

PROJECT CHANGES

There were many project changes made by RBC in January. These were changes associated with the plow crews (including tie-in crews) in both the northern and southern work areas. Changes were due to a range of factors including mechanical failures, crew changes, work conditions, and road conditions. Stantec's team adapted and shifted or brought in additional monitors to facilitate RBC's schedule changes.

AGENCY DELIVERABLES

H RTP and NTP #3 Request: CA Zayo Cul-1c H RTP for P-25-001323 and NTP #3 was submitted to the CPUC and BLM on 31-Oct-2024 NTP Amendment 3 for HRTR approved by CPUC 21-Nov-2024. BLM is reaching out to BIA and Pit River Tribes for input. Pit River Tribe requested alternative avoidance method. Revision in progress.

RFI Variances Request: Updated RFI log complete (n = 446) submitted to and approved by Caltrans and CPUC.

Minor Project Refinement Requests: The following Minor Project Refinement Form requests were submitted to CPUC for review on 29-Jan-2025 and approved on 5-Feb-2025:

ZAYO MPR 12 MP M11.9-M12.6 - RFI 321-325

ZAYO MPR 13 MP L99.15-L100.15 - RFI 489

ZAYO MPR 14 NO K96.83-L98.41- RFI 450

ZAYO MPR 15 MP M4.1-M4.6 - RFI No. 338-340

MONTHLY PUBLIC COMPLIANT REPORT

No public complaints recorded.

ATTACHMENT A. REPRESENTATIVE PHOTOGRAPHS



Figure 1. Examples of ground disturbing activities in Modoc County for January 2025: (A) trenching at M-3.3, view to the north; (B) ripping between M-3.3 and M-3.4, view to the north; (C) trenching at M-25.13, view to the west; (D) trenching at M-33.6, view to the northeast.



Figure 2. Examples of ground disturbing activities in Lassen County for January 2025: (A) ripping between L-100.05 and L-99.88, view to the north; (B) ripping between C-79.5 and C-80.5, view to the north; (C) hammering and ripping at L-100.05, view to the

north; (D) hammering and ripping at L-103.3, view to the south.



Figure 3. View of drilling operations in the Northern Area (Modoc County).



Figure 4. View of Tie-in operations in Northern Area (Modoc County).

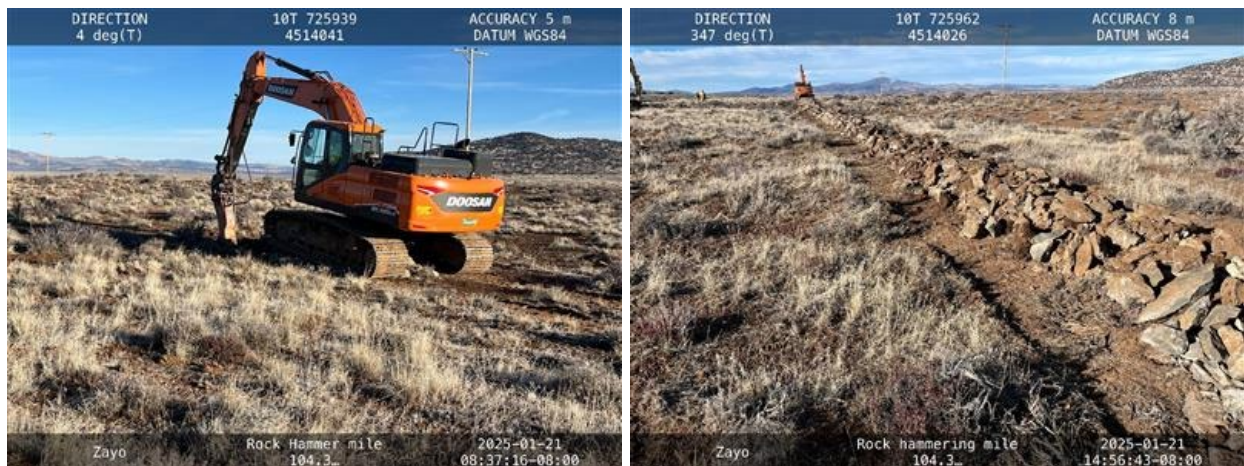

Figure 5. View of rock hammering operations in Northern Area (Modoc County).

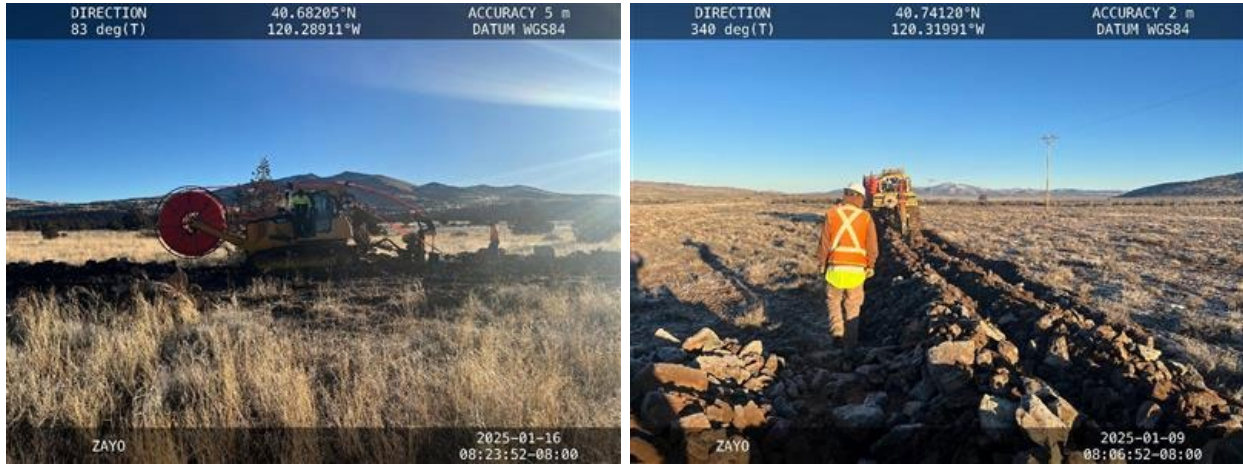

Figure 6. View of plow crew operating in Middle Area (Lassen County).



Figure 7. View of drill crew in Middle Area (Lassen County).



Figure 8. View of rock hammer crew in Middle Area (Lassen County).



Figure 9. View of typical bore operations in Southern Area (Lassen County).



Figure 10. View of typical bore operations in Southern Area (Lassen County).



Figure 11. View of typical hand hole operations in Southern Area (Lassen County).

Zayo Minor Project Refinement Requests/Approvals, January 2025

ZAYO'S PRINEVILLE TO RENO PROJECT

CPUC MINOR PROJECT REFINEMENT FORM

[with instructions]

Minor Project refinements are strictly limited to changes that will not trigger an additional permit requirement, do not substantially increase the severity of a previously identified significant impact based on criteria used in the SB156 Exemption Report, create a new significant impact, are located within the geographic boundary of the study area of the SB156 Exemption Report, and that do not conflict with any environmental measure or applicable law or policy.

Date Requested: 20 January 2025	Report No.: 12
Date Approved: 01/29/2025	Approval Agency: Caltrans, in addition to CPUC
Property Owner(s): Caltrans	Location/Milepost: MP M11.9-M12.6
Land Use/Vegetative Cover: Ruderal (maintained highway shoulder near edge of pavement)	Sensitive Resources: Requested changes result in better avoidance of wetlands.

Modification From:

☐ Permit ☒ Plan/Procedure ☐ Specification ☐ Drawing ☐ Environmental Measure ☐ Other

Summary: The contractor has requested to shift the alignment of the fiberoptic line between MP M11.9-M12.6 to continue on the east side of the road to avoid wetlands and steep embankment and move the road crossing to MP M11.9. This road segment has wetlands on both sides, and this shift will help provide a bigger buffer between the running line and the wetland.

Describe how Project refinement deviates from current Project. Include photos.

What to include in this section:

- **Original Condition:** A concise description of the existing condition as it is originally described and approved (NTP, engineering specifications, Final EA/ISMND, etc.)—i.e., how did the applicant originally intend to build this/do this?
- **Justification for change:** A concise description of and justification for the change requested – i.e., what happened to make the change necessary?
 - These descriptions should be detailed enough and include enough background so that a person unfamiliar with the Project should be able to follow the narrative about what the original plan was and why the new plan is needed instead
 - The description should be in layman's terms to the extent possible. Be as specific as possible. The more vague the language, the more conditions may need to be added to account for omissions. Avoid logic leaps
- **Maps and Figures:** The exact location(s)/Project component(s) the change will affect. Include dimensions, if applicable. A map and/or figure is usually extremely helpful. Make sure the map is at a readable scale. Ideally, the map should be based on the most current Project map and show other Project components, survey areas, underlying topography, etc.
- **Environmental Impact:** Demonstrate that the applicant has considered how this change will affect environmental/cultural resources. List EMs, plans, permits, etc. that were reviewed in order to ensure that this change will not result in significant impacts
 - Include analyses demonstrating that projected impacts will not be significant (e.g., narrative justification, tables, figures, calculations, etc.). Base this analysis on what was previously analyzed in the NTP, SB156 Exemption Report, etc.
- **Concurrence (if appropriate):** Demonstrate that the applicant has considered whether other agencies, municipalities, utilities, etc. would need to provide concurrence with this MPM. If so, either provide anticipated contact/approval schedule, or provide dates/contact reports/emails with approvals.

<u>Resources:</u>			
Biological	<input type="checkbox"/> No Resources Present	<input checked="" type="checkbox"/> Resources Present	<input type="checkbox"/> N/A, Change would not affect resources
Previous Biological Survey Report Reference: Stantec conducted botanical surveys from May to August of 2019 and April to August 2020, capturing bloom periods of all target species. Stantec biologists conducted a wildlife reconnaissance of the Action Area, including a visual inspection of lands adjacent to the Action Area, during September 2019. A round of pre-construction surveys in 2025 has been completed during resource flagging. Another will occur prior to construction in the subject area.			
Cultural	<input checked="" type="checkbox"/> No Resources Present	<input type="checkbox"/> Resources Present	<input type="checkbox"/> N/A, changes would not affect resources
Previous Cultural Survey Report Reference: The APE, defined in the subject area as Caltrans ROW, was surveyed by Stantec archaeologists in June and July 2020. The proposed new alignment was surveyed in 2025 during resource flagging.			
<u>Disturbance Acreage Changes:</u> <input type="checkbox"/> Yes <input checked="" type="checkbox"/> No			
Original disturbance acreage:		New disturbance acreage:	

SB156 Exemption Report Section	Applicable	(Y) Define potential impact or (N) briefly explain why SB 156 Exemption Report section isn't applicable. If (Y), describe original and new level of impact, and environmental measures to be taken. [Add notes to specify whether agency consultation is necessary, and if so, provide brief summary of that consultation.]
Geology, Soils, and Seismic	<input type="checkbox"/> Yes	No change in risk of impacts to geology, soils, and seismic resources.
	<input checked="" type="checkbox"/> No	
Agency Consultation?	<input checked="" type="checkbox"/> Yes	
	<input checked="" type="checkbox"/> No	
Hazardous Materials and Waste	<input type="checkbox"/> Yes	No additional hazardous materials or waste produced by proposed change.
	<input checked="" type="checkbox"/> No	
Agency Consultation?	<input type="checkbox"/> Yes	
	<input checked="" type="checkbox"/> No	
Hydrology	<input checked="" type="checkbox"/> Yes	Proposed change will decrease the potential for impacts to wetland resources.
	<input type="checkbox"/> No	
Agency Consultation?	<input type="checkbox"/> Yes	
	<input checked="" type="checkbox"/> No	
Cultural Resources	<input checked="" type="checkbox"/> Yes	No cultural resources known to occur in the area affected by the change.
	<input checked="" type="checkbox"/> No	
Agency Consultation?	<input type="checkbox"/> Yes	
	<input checked="" type="checkbox"/> No	
Traffic and Circulation	<input checked="" type="checkbox"/> Yes	Construction on road shoulder will likely require lane closure and traffic control.
	<input type="checkbox"/> No	
Agency Consultation?	<input checked="" type="checkbox"/> Yes	Consult with Caltrans regarding need for lane closure and traffic control.
	<input type="checkbox"/> No	
Air Quality	<input type="checkbox"/> Yes	No alteration of impacts to air quality caused by proposed change.
	<input checked="" type="checkbox"/> No	
Agency Consultation?	<input type="checkbox"/> Yes	
	<input checked="" type="checkbox"/> No	
Noise and Vibration	<input type="checkbox"/> Yes	No increase in noise and vibration caused by proposed change.
	<input checked="" type="checkbox"/> No	
Agency Consultation?	<input type="checkbox"/> Yes	
	<input checked="" type="checkbox"/> No	
Aesthetics/ Visual Resources	<input type="checkbox"/> Yes	No increase in impact to visual resources resulting from the change.
	<input checked="" type="checkbox"/> No	
Agency Consultation?	<input type="checkbox"/> Yes	
	<input checked="" type="checkbox"/> No	
Vegetation and Wildlife	<input checked="" type="checkbox"/> Yes	Will decrease potential for impacts to vegetation and wildlife associated with wetlands.
	<input type="checkbox"/> No	
Agency Consultation?	<input type="checkbox"/> Yes	
	<input checked="" type="checkbox"/> No	

Approvals	Date	Name (print)	Signature	
Zayo Project Manager				<input type="checkbox"/> Reviewed
CPUC Project Manager	2/5/25	Connie Chen	 Digitally signed by Connie Chen Date: 2025.02.05 09:47:42 -08'00'	<input checked="" type="checkbox"/> Approved with conditions (see below) <input type="checkbox"/> Denied

For CPUC Compliance Manager Use Only		
<input checked="" type="checkbox"/> Refinement Approved	<input type="checkbox"/> Refinement Denied	<input type="checkbox"/> Beyond Authority

<p><u>Conditions of Approval or Reason for Denial:</u></p> <p>The applicable Conditions of Approval from the Project Conditions, Monitoring, Compliance, and Reporting Program apply to this request.</p> <p>Evidence of Caltrans approval to be supplied to CPUC prior to construction in this area.</p>	
Prepared by: ECORP Consulting, Inc.	Date: 1/29/25



RFI 321-325

Schedule: This section will be constructed upon approvals from CPUC and Caltrans.

Resident Engineer Review and Approval:

- Maintenance – No change to maintenance
- Design – Design is consistent with approved plans, just on the opposite side of the road
- Environmental – Increased distance from running line to existing wetland will provide greater buffer

NOTES:

FOR TRAFFIC CONTROL REFER TO 2023 CALTRANS STANDARDS AND LATEST EDITION OF CAMUTCD

CAUTION RIGHTS-OF-WAY ARE DEPICTED BASED ON LATEST DOT RECORDS AVAILABLE. IF FURTHER ACCURACY IS REQUIRED, LAND SURVEYS WILL BE NECESSARY

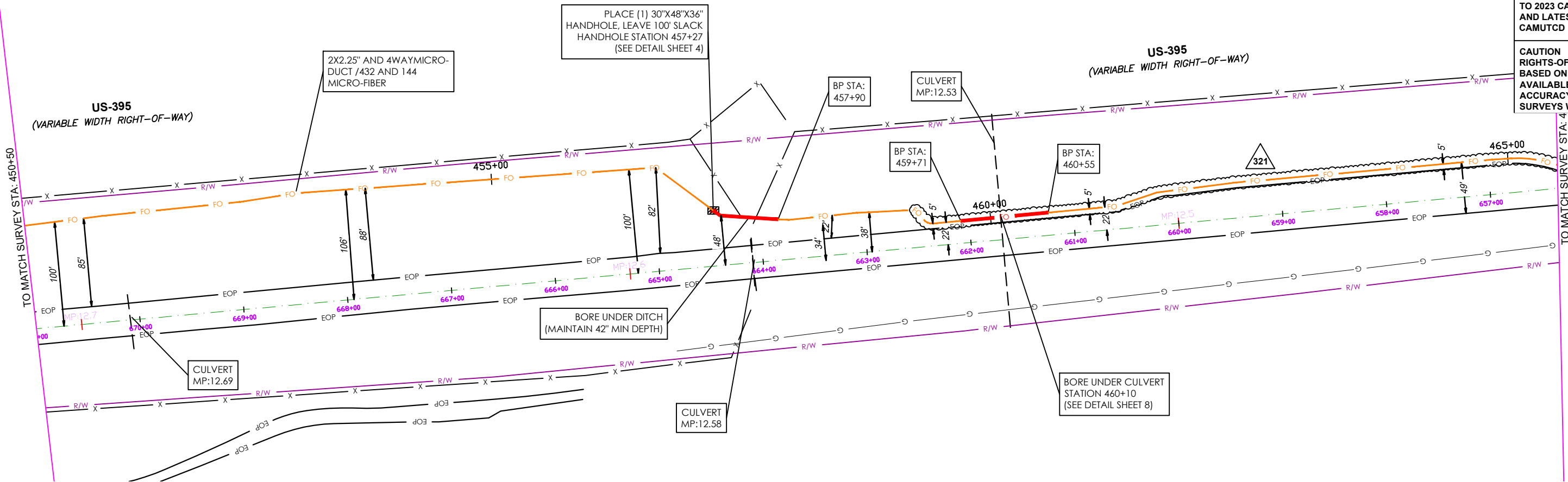

VIEWPORT - 41

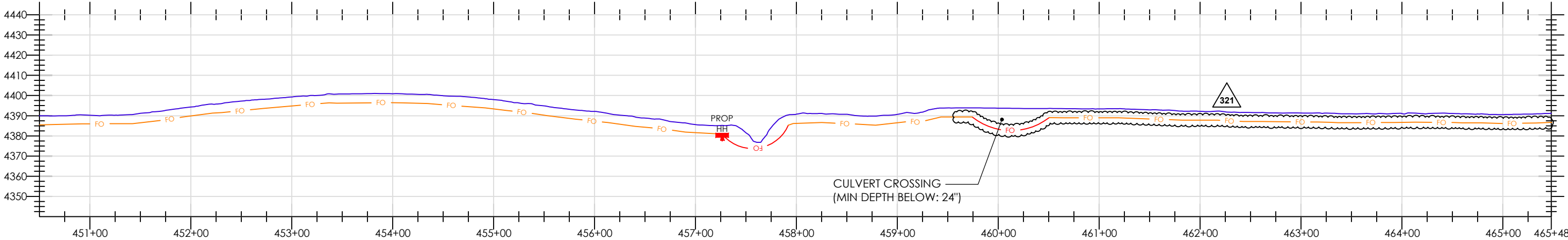

PROFILE - 41

- ALL LOCATIONS OF UTILITIES ARE APPROXIMATE, AND MUST BE VERIFIED BEFORE CONSTRUCTION.
- PROPOSED MINIMUM DEPTH FOR THE INSTALLATION OF A NEW DIRECT FIBER OPTIC CABLE (FOC) OR CONDUIT IS FORTY-TWO (42) INCHES AT UNPAVED SITES AND TWENTY-FOUR (24) INCHES AT PAVED SITES.
- EXTENSIVE LOCATES FOR DEPTHS WILL BE CONFIRMED PRIOR TO CONSTRUCTION.
- RIGHT-OF-WAY (ROW) INFORMATION SHOWN IS APPROXIMATED AND BASED ON AVAILABLE CDOT ROW MAPS.
- PROPOSED RUNNING LINE IS NOT AT REQUESTED 5' FROM ROW TO MAINTAIN ENVIORNMENTAL, AND RESOURCE AVOIDANCE.
- FOC LINE SHALL BE AS FAR AWAY AS POSSIBLE FROM THE INLET AND OUTLET OF ALL HYDRAULIC STRUCTURES INCLUDING CULVERTS AND BRIDGES FOLLOWING LOCAL JURISDICTIONS.

- ALL CULVERT CROSSINGS REQUIRE A MINIMUM DEPTH OF TWO (2) FEET BELOW THE CULVERT.
- ALL HANDHOLES WILL BE COVERED BELOW GROUND AND PLACED 6" BELOW SURFACE (SEE DETAIL SHEET 4).
- ALL CONSTRUCTION METHODS ARE TRENCH, DRILL, PLOW, AND BRIDGE ATTACHMENTS (SEE DETAIL SHEETS 4-9).
- PROFILE ELEVATIONS ARE NOT HIGHWAY CENTERLINE, BUT AT THE CONDUIT ALIGNMENT.
- ALL WORK WILL BE DONE WITH A FIELD MONITOR FOR ALL ENVIRONMENTAL AVOIDANCE.

LEGEND

SURFACE: ——— PROPOSED FIBER: ——— FOC ——— PROPOSED BORED FIBER: ——— FOC ———

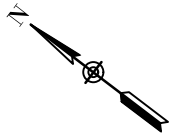

RFI NO. 0321 SHIFT R/L TO 5 FEET OF EOP STA 459+24 TO STA 480+00	10/09/2024



EXCEPT AS MAY BE OTHERWISE PROVIDED BY CONTRACT, THESE DRAWINGS AND SPECIFICATIONS SHALL REMAIN THE PROPERTY OF ZAYO. BOTH BEING ISSUED IN STRICT CONFIDENCE AND SHALL NOT BE REPRODUCED, COPIED, OR USED FOR ANY PURPOSE WITHOUT SPECIFIC WRITTEN PERMISSION.

OWNER / TENANT: ZAYO GROUP

APPROVING AUTHORITY:

GENERAL CONTRACTOR:

REV. NO.	DESCRIPTION TO REVISION	REV. BY	DATE
1	REVISION #1 - R/L ADJUSTMENT	WP	9/3/2020
2	REVISION #2 - ADDED PROFILES	WP	12/18/2021
3	REVISION #3 - R/L ADJUSTMENT	WP	06/15/2022
4	REVISION #4 - CALTRANS REV	SM	4/20/2023
5	REVISION #5 - CALTRANS REV2	SM	7/28/2023
6	REVISION #6 - CALTRANS REV3	SM	10/31/2023
7	REVISION #7 - CALTRANS REV3	SM	12/14/2023

TITLE: 100% REV

RFI_0321,322,323,324,325_MP_M_AK41to43

AK - ALTURAS TO JUMPER RIDGE RD

SCALE: 1"=100'

JOB NUMBER: UPR

DRAWN BY: WP

SHEET NO.:

41 of 75

DATE: 10/4/24

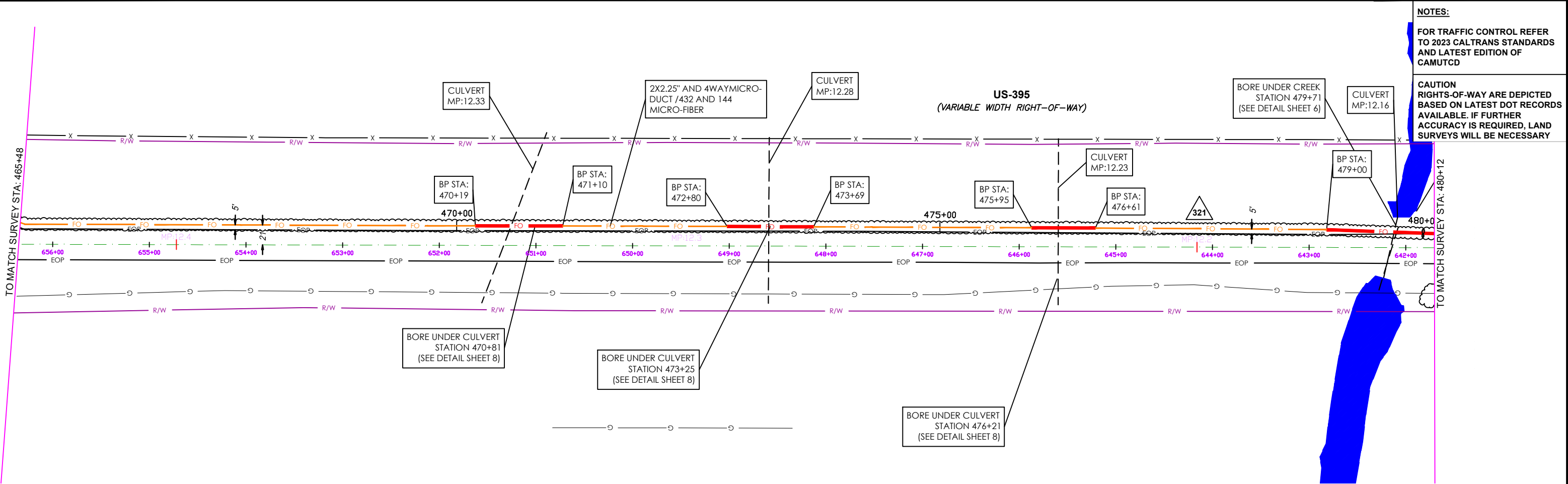

VIEWPORT - 42

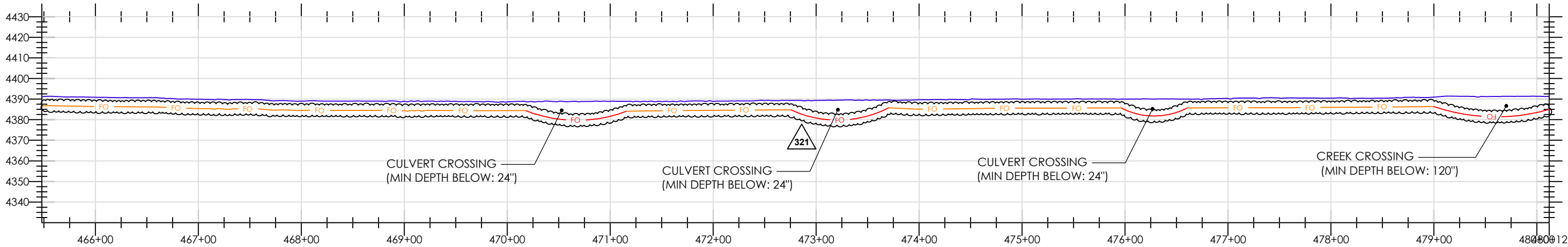

PROFILE - 42

- ALL LOCATIONS OF UTILITIES ARE APPROXIMATE, AND MUST BE VERIFIED BEFORE CONSTRUCTION.
- PROPOSED MINIMUM DEPTH FOR THE INSTALLATION OF A NEW DIRECT FIBER OPTIC CABLE (FOC) OR CONDUIT IS FORTY-TWO (42) INCHES AT UNPAVED SITES AND TWENTY-FOUR (24) INCHES AT PAVED SITES.
- EXTENSIVE LOCATES FOR DEPTHS WILL BE CONFIRMED PRIOR TO CONSTRUCTION.
- RIGHT-OF-WAY (ROW) INFORMATION SHOWN IS APPROXIMATED AND BASED ON AVAILABLE CDOT ROW MAPS.
- PROPOSED RUNNING LINE IS NOT AT REQUESTED 5' FROM ROW TO MAINTAIN ENVIORNMENTAL, AND RESOURCE AVOIDANCE.
- FOC LINE SHALL BE AS FAR AWAY AS POSSIBLE FROM THE INLET AND OUTLET OF ALL HYDRAULIC STRUCTURES INCLUDING CULVERTS AND BRIDGES FOLLOWING LOCAL JURISDICTIONS.

- ALL CULVERT CROSSINGS REQUIRE A MINIMUM DEPTH OF TWO (2) FEET BELOW THE CULVERT.
- ALL HANDHOLES WILL BE COVERED BELOW GROUND AND PLACED 6" BELOW SURFACE (SEE DETAIL SHEET 4).
- ALL CONSTRUCTION METHODS ARE TRENCH, DRILL, PLOW, AND BRIDGE ATTACHMENTS (SEE DETAIL SHEETS 4-9).
- PROFILE ELEVATIONS ARE NOT HIGHWAY CENTERLINE, BUT AT THE CONDUIT ALIGNMENT.
- ALL WORK WILL BE DONE WITH A FIELD MONITOR FOR ALL ENVIRONMENTAL AVOIDANCE.

LEGEND
SURFACE: ——— PROPOSED FIBER: ——— FO ——— PROPOSED BORED FIBER: ——— FO ———

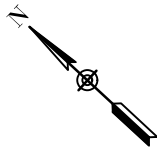

RFI NO. 0321 SHIFT R/L TO 5 FEET OF EOP STA 459+24 TO STA 480+00	10/09/2024



EXCEPT AS MAY BE OTHERWISE PROVIDED BY CONTRACT, THESE DRAWINGS AND SPECIFICATIONS SHALL REMAIN THE PROPERTY OF ZAYO. BOTH BEING ISSUED IN STRICT CONFIDENCE AND SHALL NOT BE REPRODUCED, COPIED, OR USED FOR ANY PURPOSE WITHOUT SPECIFIC WRITTEN PERMISSION.

OWNER / TENANT: ZAYO GROUP

APPROVING AUTHORITY:

GENERAL CONTRACTOR:

REV. NO.	DESCRIPTION TO REVISION	REV. BY	DATE
1	REVISION #1 - R/L ADJUSTMENT	WP	9/3/2020
2	REVISION #2 - ADDED PROFILES	WP	12/18/2021
3	REVISION #3 - R/L ADJUSTMENT	WP	06/15/2022
4	REVISION #4 - CALTRANS REV	SM	4/20/2023
5	REVISION #5 - CALTRANS REV2	SM	7/28/2023
6	REVISION #6 - CALTRANS REV3	SM	10/31/2023
7	REVISION #7 - CALTRANS REV3	SM	12/14/2023

TITLE: 100% REV

RFI_0321,322,323,324,325_MP_M_AK41to43

AK - ALTURAS TO JUMPER RIDGE RD

SCALE: 1"=100'

JOB NUMBER: UPR

DRAWN BY: WP

SHEET NO.:

42 of 75

DATE: 10/4/24

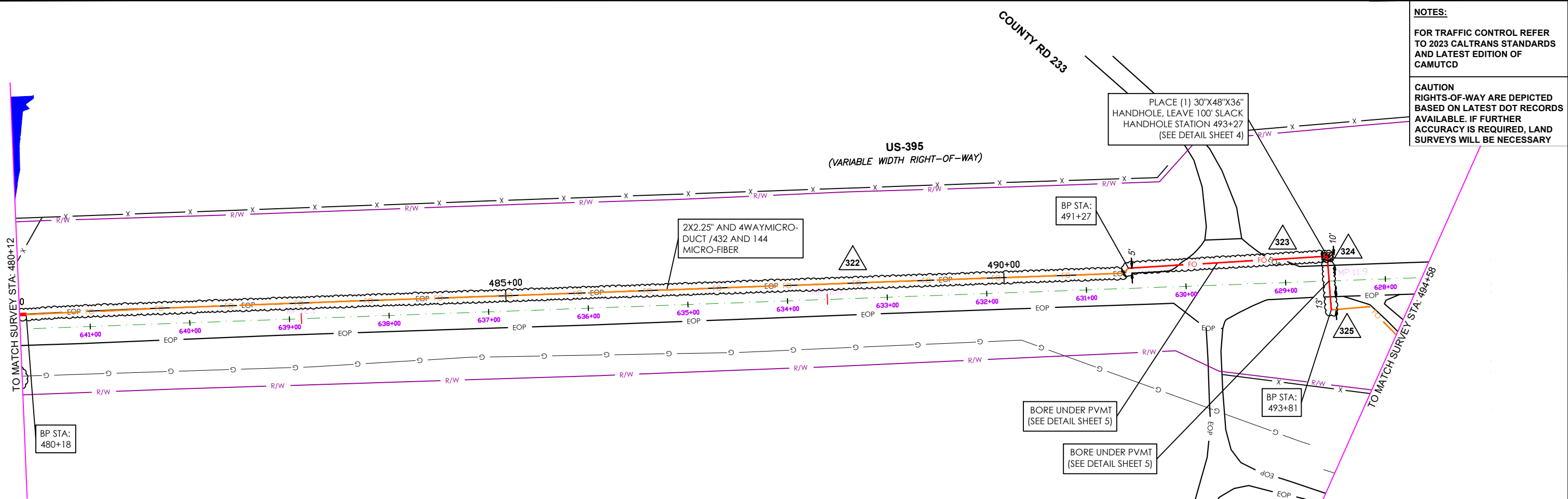

VIEWPORT - 43

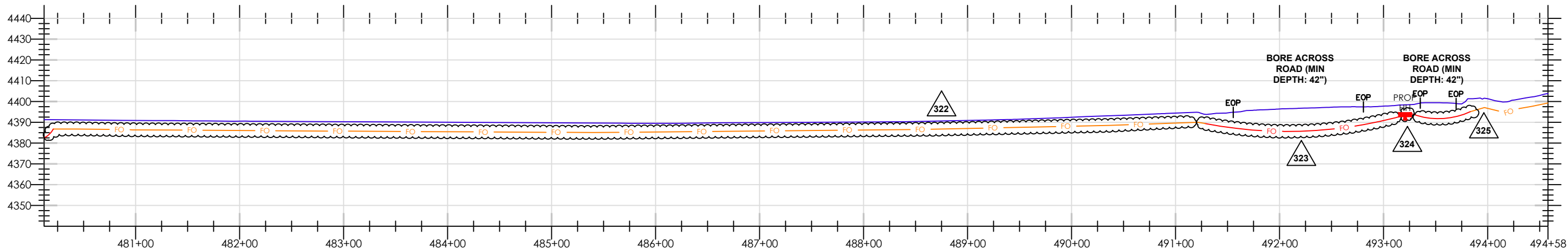

- ALL LOCATIONS OF UTILITIES ARE APPROXIMATE, AND MUST BE VERIFIED BEFORE CONSTRUCTION.
- PROPOSED MINIMUM DEPTH FOR THE INSTALLATION OF A NEW DIRECT FIBER OPTIC CABLE (FOC) OR CONDUIT IS FORTY-TWO (42) INCHES AT UNPAVED SITES AND TWENTY-FOUR (24) INCHES AT PAVED SITES.
- EXTENSIVE LOCATES FOR DEPTHS WILL BE CONFIRMED PRIOR TO CONSTRUCTION.
- RIGHT-OF-WAY (ROW) INFORMATION SHOWN IS APPROXIMATED AND BASED ON AVAILABLE CDOT ROW MAPS.
- PROPOSED RUNNING LINE IS NOT AT REQUESTED 5' FROM ROW TO MAINTAIN ENVIORNMENTAL, AND RESOURCE AVOIDANCE.
- FOC LINE SHALL BE AS FAR AWAY AS POSSIBLE FROM THE INLET AND OUTLET OF ALL HYDRAULIC STRUCTURES INCLUDING CULVERTS AND BRIDGES FOLLOWING LOCAL JURISDICTIONS.

- ALL CULVERT CROSSINGS REQUIRE A MINIMUM DEPTH OF TWO (2) FEET BELOW THE CULVERT.
- ALL HANDHOLES WILL BE COVERED BELOW GROUND AND PLACED 6" BELOW SURFACE (SEE DETAIL SHEET 4).
- ALL CONSTRUCTION METHODS ARE TRENCH, DRILL, PLOW, AND BRIDGE ATTACHMENTS (SEE DETAIL SHEETS 4-9).
- PROFILE ELEVATIONS ARE NOT HIGHWAY CENTERLINE, BUT AT THE CONDUIT ALIGNMENT.
- ALL WORK WILL BE DONE WITH A FIELD MONITOR FOR ALL ENVIRONMENTAL AVOIDANCE.

LEGEND
SURFACE: ——— PROPOSED FIBER: ——— FO ——— PROPOSED BORED FIBER: ——— FO ———

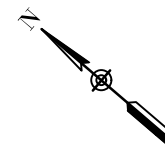

RFI NO. 0322 SHIFT R/L TO EOP STA 480+00 TO 492+00	10/09/2024
RFI NO. 0323 BORE 5 FT & 10 FT O/S EOP STA 492+00 TO STA 494+00	10/09/2024
RFI NO. 0324 MOVE HH TO SOUTH BORE PIT STA 494+00	10/09/2024
RFI NO. 0325 BORE FROM EAST TO WEST STA 494+00	10/09/2024



EXCEPT AS MAY BE OTHERWISE PROVIDED BY CONTRACT, THESE DRAWINGS AND SPECIFICATIONS SHALL REMAIN THE PROPERTY OF ZAYO. BOTH BEING ISSUED IN STRICT CONFIDENCE AND SHALL NOT BE REPRODUCED, COPIED, OR USED FOR ANY PURPOSE WITHOUT SPECIFIC WRITTEN PERMISSION.
OWNER / TENANT: ZAYO GROUP
APPROVING AUTHORITY:
GENERAL CONTRACTOR:

REV. NO.	DESCRIPTION TO REVISION	REV. BY	DATE
1	REVISION #1 - R/L ADJUSTMENT	WP	9/3/2020
2	REVISION #2 - ADDED PROFILES	WP	12/18/2021
3	REVISION #3 - R/L ADJUSTMENT	WP	06/15/2022
4	REVISION #4 - CALTRANS REV	SM	4/20/2023
5	REVISION #5 - CALTRANS REV2	SM	7/28/2023
6	REVISION #6 - CALTRANS REV3	SM	10/31/2023
7	REVISION #7 - CALTRANS REV3	SM	12/14/2023

TITLE: 100% REV

RfI_0321,322,323,324,325_MP_M_AK41to43	
AK - ALTURAS TO JUMPER RIDGE RD	
SCALE: 1"=100'	SHEET NO.: 43 of 75
JOB NUMBER: UPR	
DRAWN BY: WP	DATE: 10/4/24

ZAYO'S PRINEVILLE TO RENO PROJECT

CPUC MINOR PROJECT REFINEMENT FORM

[with instructions]

Minor Project refinements are strictly limited to changes that will not trigger an additional permit requirement, do not substantially increase the severity of a previously identified significant impact based on criteria used in the SB156 Exemption Report, create a new significant impact, are located within the geographic boundary of the study area of the SB156 Exemption Report, and that do not conflict with any environmental measure or applicable law or policy.

Date Requested: 20 January 2025	Report No.: 13
Date Approved: 01/29/2025	Approval Agency: Caltrans, in addition to CPUC
Property Owner(s): Caltrans	Location/Milepost: MPs L99.51 to L100.15
Land Use/Vegetative Cover: Ruderal (maintained highway shoulder near edge of pavement)	Sensitive Resources: Requested changes result in better avoid impacts to trees

Modification From:

☐ Permit ☒ Plan/Procedure ☐ Specification ☐ Drawing ☐ Environmental Measure ☐ Other

This section is in an area with a lot of scattered trees and rocks. The original running line varied between 20'-115' from edge of pavement and weaved in between the trees. The proposed running line is 4-10' off edge of pavement between MPs L99.51-L100.15 and will result in a decrease in impacts to vegetation because it will eliminate the added impact of weaving between the trees

Describe how Project refinement deviates from current Project. Include photos.

What to include in this section:

- **Original Condition:** A concise description of the existing condition as it is originally described and approved (NTP, engineering specifications, Final EA/ISMND, etc.)—i.e., how did the applicant originally intend to build this/do this?
- **Justification for change:** A concise description of and justification for the change requested – i.e., what happened to make the change necessary?
 - These descriptions should be detailed enough and include enough background so that a person unfamiliar with the Project should be able to follow the narrative about what the original plan was and why the new plan is needed instead
 - The description should be in layman’s terms to the extent possible. Be as specific as possible. The more vague the language, the more conditions may need to be added to account for omissions. Avoid logic leaps
- **Maps and Figures:** The exact location(s)/Project component(s) the change will affect. Include dimensions, if applicable. A map and/or figure is usually extremely helpful. Make sure the map is at a readable scale. Ideally, the map should be based on the most current Project map and show other Project components, survey areas, underlying topography, etc.
- **Environmental Impact:** Demonstrate that the applicant has considered how this change will affect environmental/cultural resources. List EMs, plans, permits, etc. that were reviewed in order to ensure that this change will not result in significant impacts
 - Include analyses demonstrating that projected impacts will not be significant (e.g., narrative justification, tables, figures, calculations, etc.). Base this analysis on what was previously analyzed in the NTP, SB156 Exemption Report, etc.
- **Concurrence (if appropriate):** Demonstrate that the applicant has considered whether other agencies, municipalities, utilities, etc. would need to provide concurrence with this MPM. If so, either provide anticipated contact/approval schedule, or provide dates/contact reports/emails with approvals.

<u>Resources:</u>			
Biological	<input type="checkbox"/> No Resources Present	<input checked="" type="checkbox"/> Resources Present	<input type="checkbox"/> N/A, Change would not affect resources
Previous Biological Survey Report Reference: Stantec conducted botanical surveys from May to August of 2019 and April to August 2020, capturing bloom periods of all target species. Stantec biologists conducted a wildlife reconnaissance of the Action Area, including a visual inspection of lands adjacent to the Action Area, during September 2019. A round of pre-construction surveys in 2024 has been completed during resource flagging. Another will occur prior to construction in the subject area.			
Cultural	<input checked="" type="checkbox"/> No Resources Present	<input checked="" type="checkbox"/> Resources Present	<input type="checkbox"/> N/A, changes would not affect resources
Previous Cultural Survey Report Reference: The APE, defined in the subject area as Caltrans ROW, was surveyed by Stantec archaeologists in June and July 2020. The proposed new alignment was surveyed in 2025 during resource flagging.			
<u>Disturbance Acreage Changes:</u> <input type="checkbox"/> Yes <input checked="" type="checkbox"/> No			
Original disturbance acreage:		New disturbance acreage:	

SB156 Exemption Report Section	Applicable	(Y) Define potential impact or (N) briefly explain why SB 156 Exemption Report section isn't applicable. If (Y), describe original and new level of impact, and environmental measures to be taken. [Add notes to specify whether agency consultation is necessary, and if so, provide brief summary of that consultation.]
Geology, Soils, and Seismic	<input type="checkbox"/> Yes <input checked="" type="checkbox"/> No	No change in risk of impacts to geology, soils, and seismic resources.
Agency Consultation?	<input checked="" type="checkbox"/> Yes <input checked="" type="checkbox"/> No	
Hazardous Materials and Waste	<input type="checkbox"/> Yes <input checked="" type="checkbox"/> No	No additional hazardous materials or waste produced by proposed change.
Agency Consultation?	<input type="checkbox"/> Yes <input checked="" type="checkbox"/> No	
Hydrology	<input checked="" type="checkbox"/> Yes <input type="checkbox"/> No	Proposed change will decrease the potential for impacts to wetland resources.
Agency Consultation?	<input type="checkbox"/> Yes <input checked="" type="checkbox"/> No	
Cultural Resources	<input checked="" type="checkbox"/> Yes <input checked="" type="checkbox"/> No	No cultural resources known to occur in the area affected by the change.
Agency Consultation?	<input type="checkbox"/> Yes <input checked="" type="checkbox"/> No	
Traffic and Circulation	<input checked="" type="checkbox"/> Yes <input type="checkbox"/> No	Construction closer to road shoulder may require lane closure and traffic control.
Agency Consultation?	<input checked="" type="checkbox"/> Yes <input type="checkbox"/> No	Consult with Caltrans regarding need for lane closure and traffic control.
Air Quality	<input type="checkbox"/> Yes <input checked="" type="checkbox"/> No	No alteration of impacts to air quality caused by proposed change.
Agency Consultation?	<input type="checkbox"/> Yes <input checked="" type="checkbox"/> No	
Noise and Vibration	<input type="checkbox"/> Yes <input checked="" type="checkbox"/> No	No increase in noise and vibration caused by proposed change.
Agency Consultation?	<input type="checkbox"/> Yes <input checked="" type="checkbox"/> No	
Aesthetics/ Visual Resources	<input type="checkbox"/> Yes <input checked="" type="checkbox"/> No	No increase in impact to visual resources resulting from the change.
Agency Consultation?	<input type="checkbox"/> Yes <input checked="" type="checkbox"/> No	
Vegetation and Wildlife	<input checked="" type="checkbox"/> Yes <input type="checkbox"/> No	Will decrease potential for impacts to vegetation and wildlife associated with wetlands.
Agency Consultation?	<input type="checkbox"/> Yes <input checked="" type="checkbox"/> No	

Approvals	Date	Name (print)	Signature	
Zayo Project Manager				<input type="checkbox"/> Reviewed
CPUC Project Manager	2/5/25	Connie Chen	 Digitally signed by Connie Chen Date: 2025.02.05 09:59:30 -08'00'	<input checked="" type="checkbox"/> Approved with conditions (see below) <input type="checkbox"/> Denied

For CPUC Compliance Manager Use Only		
<input checked="" type="checkbox"/> Refinement Approved	<input type="checkbox"/> Refinement Denied	<input type="checkbox"/> Beyond Authority

<u>Conditions of Approval or Reason for Denial:</u> The applicable Conditions of Approval from the Project Conditions, Monitoring, Compliance, and Reporting Program apply to this request. Evidence of Caltrans approval to be supplied to CPUC prior to construction in this area.	
Prepared by: ECORP Consulting, Inc.	Date: 1/29/25



RFI 489

Schedule: This section will be constructed upon approvals from CPUC and Caltrans.

Resident Engineer Review and Approval;

- Maintenance – No change to maintenance
- Design – Design is consistent with approved plans only one bore was extended
- Environmental – Additional avoidance of wetlands

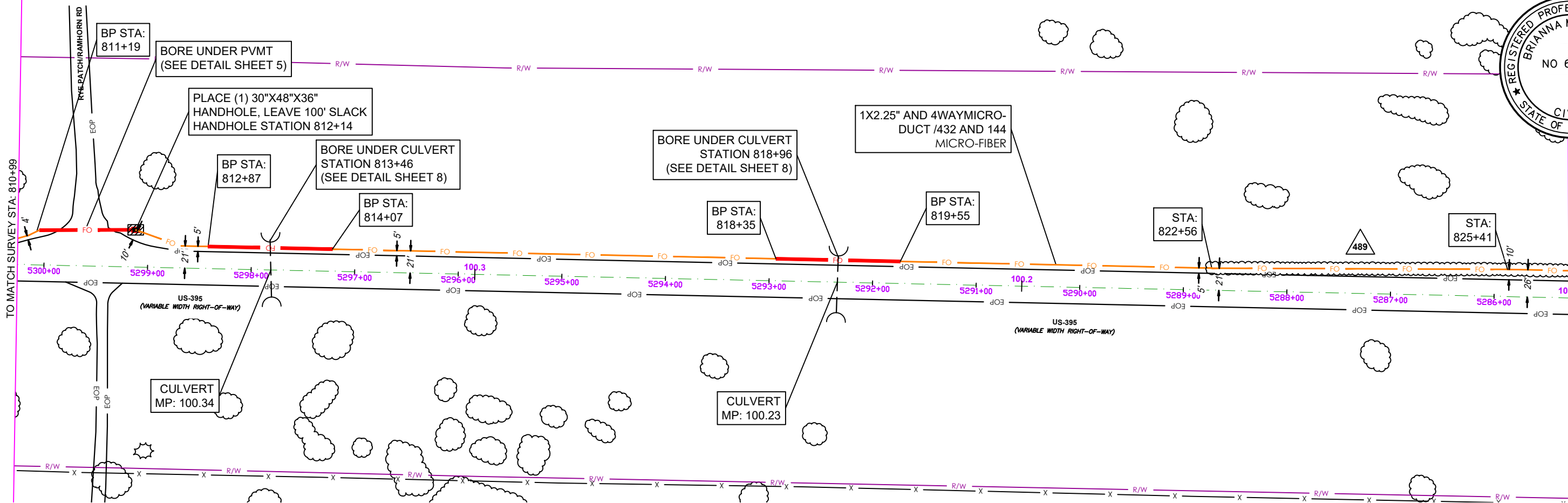

VIEWPORT - 63

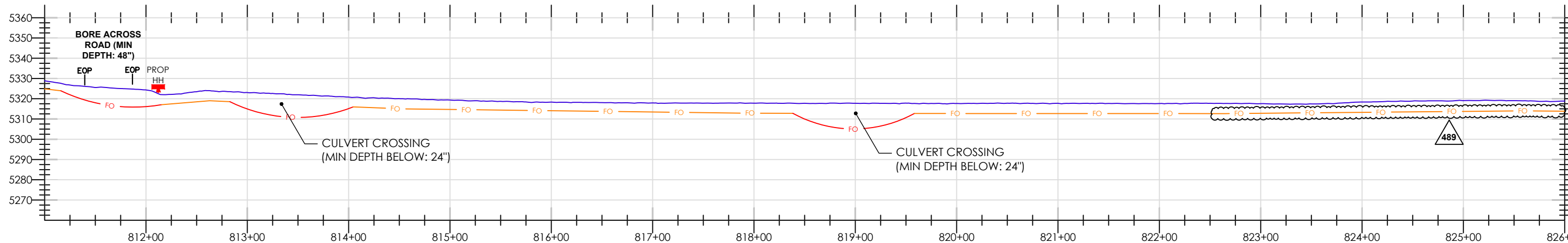

PROFILE - 63

- ALL LOCATIONS OF UTILITIES ARE APPROXIMATE, AND MUST BE VERIFIED BEFORE CONSTRUCTION.
- PROPOSED MINIMUM DEPTH FOR THE INSTALLATION OF A NEW DIRECT FIBER OPTIC CABLE (FOC) OR CONDUIT IS FORTY-TWO (42) INCHES.
- EXTENSIVE LOCATES FOR DEPTHS WILL BE CONFIRMED PRIOR TO CONSTRUCTION.
- RIGHT-OF-WAY (ROW) INFORMATION SHOWN IS APPROXIMATED AND BASED ON AVAILABLE CDOT ROW MAPS.
- PROPOSED RUNNING LINE IS NOT AT REQUESTED 5' FROM ROW TO MAINTAIN ENVIORNMENTAL, AND RESOURCE AVOIDANCE.
- FOC LINE SHALL BE AS FAR AWAY AS POSSIBLE FROM THE INLET AND OUTLET OF ALL HYDRAULIC STRUCTURES INCLUDING CULVERTS AND BRIDGES FOLLOWING LOCAL JURISDICTIONS.

- ALL CULVERT CROSSINGS REQUIRE A MINIMUM DEPTH OF TWO (2) FEET BELOW THE CULVERT.
- ALL HANDHOLES WILL BE COVERED BELOW GROUND AND PLACED 6" BELOW SURFACE (SEE DETAIL SHEET 4).
- ALL CONSTRUCTION METHODS ARE TRENCH, DRILL, PLOW, AND BRIDGE ATTACHMENTS (SEE DETAIL SHEETS 4-9).
- PROFILE ELEVATIONS ARE NOT HIGHWAY CENTERLINE, BUT AT THE CONDUIT ALIGNMENT.
- ALL WORK WILL BE DONE WITH A FIELD MONITOR FOR ALL ENVIRONMENTAL AVOIDANCE.

LEGEND
SURFACE: ——— PROPOSED FIBER: ——— FO ——— PROPOSED BORED FIBER: ——— FO ———



NOTES: FOR TRAFFIC CONTROL REFER TO 2023 CALTRANS STANDARDS AND LATEST EDITION OF CAMUTCD CAUTION RIGHTS-OF-WAY ARE DEPICTED BASED ON LATEST DOT RECORDS AVAILABLE. IF FURTHER ACCURACY IS REQUIRED, LAND SURVEYS WILL BE NECESSARY	RFI NO. 0489 DEVIATE R/L TO 10' - 4' FROM EOP TO AVOID TREE LINES AND ROCK STA 821+50 TO 856+34	12/16/2024



EXCEPT AS MAY BE OTHERWISE PROVIDED BY CONTRACT, THESE DRAWINGS AND SPECIFICATIONS SHALL REMAIN THE PROPERTY OF ZAYO. BOTH BEING ISSUED IN STRICT CONFIDENCE AND SHALL NOT BE REPRODUCED, COPIED, OR USED FOR ANY PURPOSE WITHOUT SPECIFIC WRITTEN PERMISSION.
OWNER / TENANT: ZAYO GROUP
APPROVING AUTHORITY:
GENERAL CONTRACTOR:

REV. NO.	DESCRIPTION TO REVISION	REV. BY	DATE
1	REVISION #1 - R/L ADJUSTMENT	WP	9/3/2020
2	REVISION #2 - ADDED PROFILES	WP	12/21/2021
3	REVISION #3 - R/L ADJUSTMENT	WP	06/16/2022
4	REVISION #4 - CALTRANS REV	SM	5/3/2023
5	REVISION #5 - CALTRANS REV2	SM	7/28/2023
6	REVISION #6 - CALTRANS REV3	SM	10/31/2023
7	REVISION #7 - CALTRANS REV4	SM	11/28/2023
8	REVISION #8 - CALTRANS REV4	SM	12/14/2023

TITLE: 100% REV

AM_JumperRidgeRdToMilford_REV4	
AM - JUMPER RIDGE RD TO MILFORD	
SCALE: 1"=100'	SHEET NO.: 63 OF 84
JOB NUMBER: UPR	
DRAWN BY: WP	DATE: 12/13/24

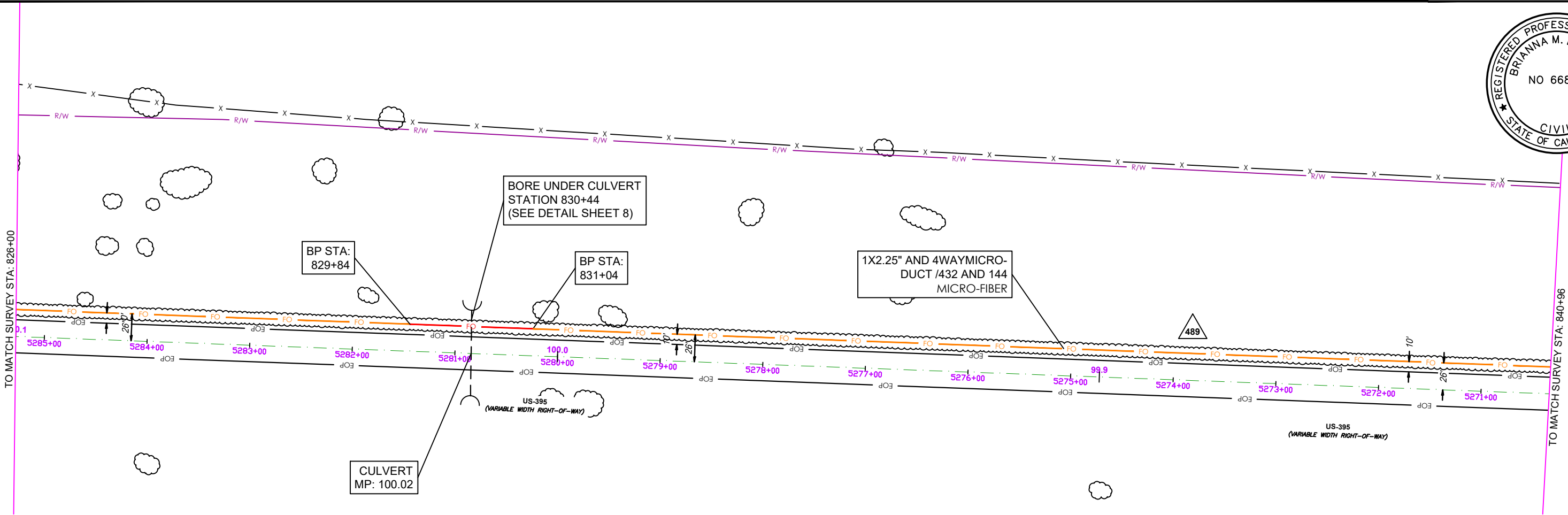

VIEWPORT - 64

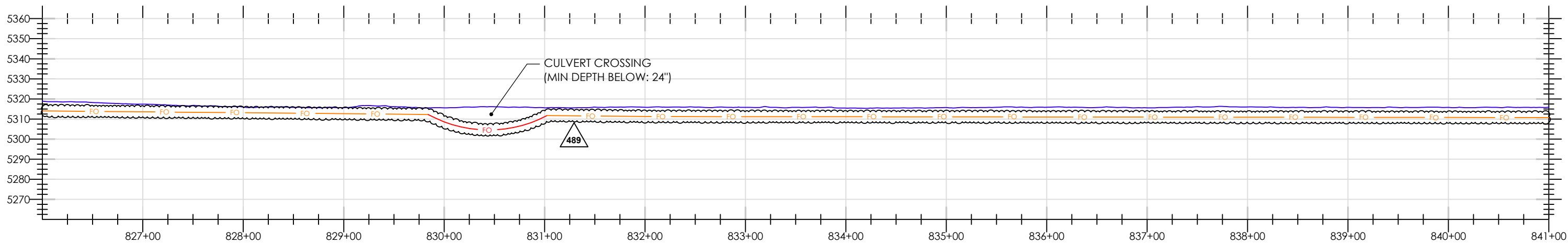

PROFILE - 64

- ALL LOCATIONS OF UTILITIES ARE APPROXIMATE, AND MUST BE VERIFIED BEFORE CONSTRUCTION.
- PROPOSED MINIMUM DEPTH FOR THE INSTALLATION OF A NEW DIRECT FIBER OPTIC CABLE (FOC) OR CONDUIT IS FORTY-TWO (42) INCHES.
- EXTENSIVE LOCATES FOR DEPTHS WILL BE CONFIRMED PRIOR TO CONSTRUCTION.
- RIGHT-OF-WAY (ROW) INFORMATION SHOWN IS APPROXIMATED AND BASED ON AVAILABLE CDOT ROW MAPS.
- PROPOSED RUNNING LINE IS NOT AT REQUESTED 5' FROM ROW TO MAINTAIN ENVIORNMENTAL, AND RESOURCE AVOIDANCE.
- FOC LINE SHALL BE AS FAR AWAY AS POSSIBLE FROM THE INLET AND OUTLET OF ALL HYDRAULIC STRUCTURES INCLUDING CULVERTS AND BRIDGES FOLLOWING LOCAL JURISDICTIONS.

- ALL CULVERT CROSSINGS REQUIRE A MINIMUM DEPTH OF TWO (2) FEET BELOW THE CULVERT.
- ALL HANDHOLES WILL BE COVERED BELOW GROUND AND PLACED 6" BELOW SURFACE (SEE DETAIL SHEET 4).
- ALL CONSTRUCTION METHODS ARE TRENCH, DRILL, PLOW, AND BRIDGE ATTACHMENTS (SEE DETAIL SHEETS 4-9).
- PROFILE ELEVATIONS ARE NOT HIGHWAY CENTERLINE, BUT AT THE CONDUIT ALIGNMENT.
- ALL WORK WILL BE DONE WITH A FIELD MONITOR FOR ALL ENVIRONMENTAL AVOIDANCE.

LEGEND
SURFACE: ——— PROPOSED FIBER: ——— FO ——— PROPOSED BORED FIBER: ——— FO ———



NOTES: FOR TRAFFIC CONTROL REFER TO 2023 CALTRANS STANDARDS AND LATEST EDITION OF CAMUTCD CAUTION RIGHTS-OF-WAY ARE DEPICTED BASED ON LATEST DOT RECORDS AVAILABLE. IF FURTHER ACCURACY IS REQUIRED, LAND SURVEYS WILL BE NECESSARY	RFI NO. 0489 DEVIATE R/L TO 10' - 4' FROM EOP TO AVOID TREE LINES AND ROCK STA 821+50 TO 856+34	12/16/2024



EXCEPT AS MAY BE OTHERWISE PROVIDED BY CONTRACT, THESE DRAWINGS AND SPECIFICATIONS SHALL REMAIN THE PROPERTY OF ZAYO. BOTH BEING ISSUED IN STRICT CONFIDENCE AND SHALL NOT BE REPRODUCED, COPIED, OR USED FOR ANY PURPOSE WITHOUT SPECIFIC WRITTEN PERMISSION.
OWNER / TENANT: ZAYO GROUP
APPROVING AUTHORITY:
GENERAL CONTRACTOR:

REV. NO.	DESCRIPTION TO REVISION	REV. BY	DATE
1	REVISION #1 - R/L ADJUSTMENT	WP	9/3/2020
2	REVISION #2 - ADDED PROFILES	WP	12/21/2021
3	REVISION #3 - R/L ADJUSTMENT	WP	06/16/2022
4	REVISION #4 - CALTRANS REV	SM	5/3/2023
5	REVISION #5 - CALTRANS REV2	SM	7/28/2023
6	REVISION #6 - CALTRANS REV3	SM	10/31/2023
7	REVISION #7 - CALTRANS REV4	SM	11/28/2023
8	REVISION #8 - CALTRANS REV4	SM	12/14/2023

TITLE: 100% REV

AM_JumperRidgeRdToMilford_REV4	
AM - JUMPER RIDGE RD TO MILFORD	
SCALE: 1"=100'	SHEET NO.: 64 OF 84
JOB NUMBER: UPR	
DRAWN BY: WP	DATE: 12/13/24

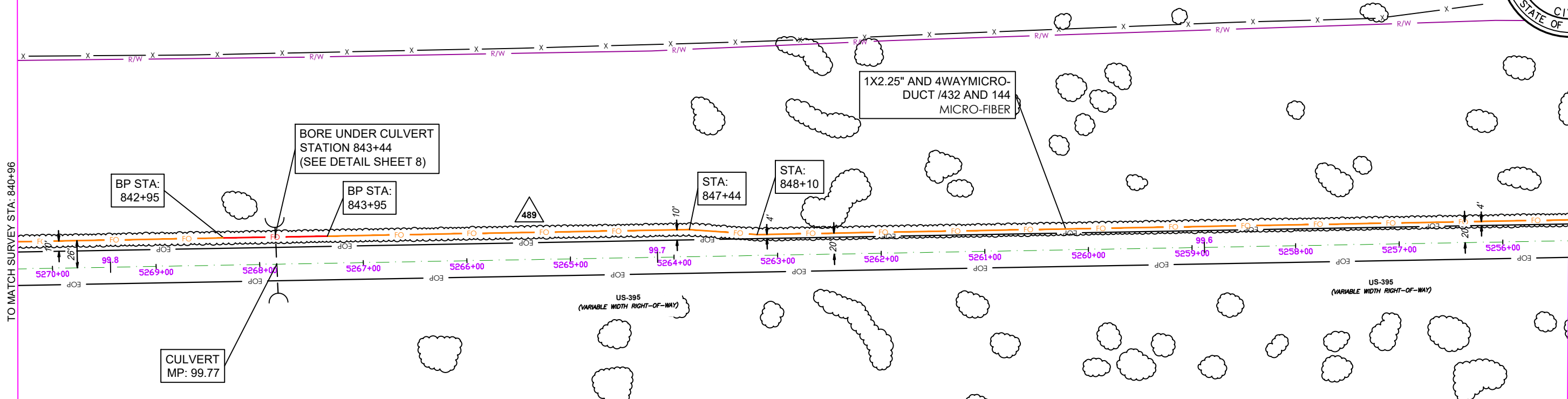
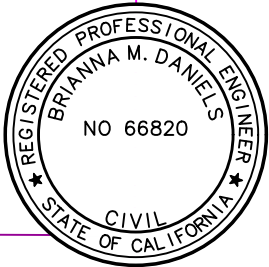

VIEWPORT - 65

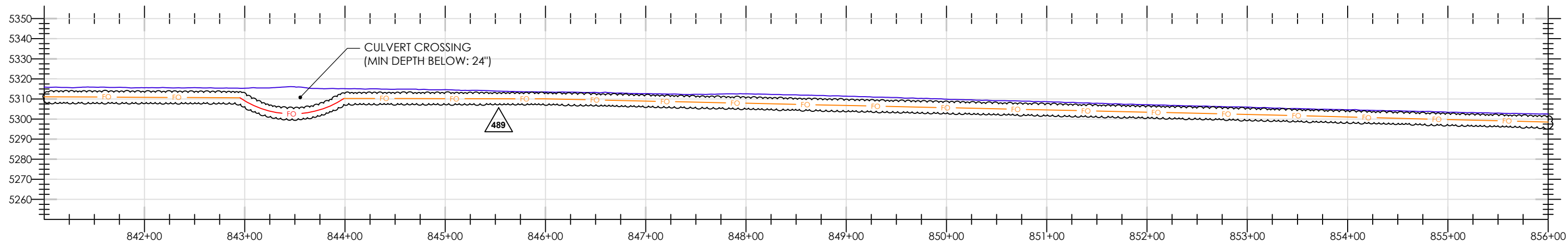

PROFILE - 65

- ALL LOCATIONS OF UTILITIES ARE APPROXIMATE, AND MUST BE VERIFIED BEFORE CONSTRUCTION.
- PROPOSED MINIMUM DEPTH FOR THE INSTALLATION OF A NEW DIRECT FIBER OPTIC CABLE (FOC) OR CONDUIT IS FORTY-TWO (42) INCHES.
- EXTENSIVE LOCATES FOR DEPTHS WILL BE CONFIRMED PRIOR TO CONSTRUCTION.
- RIGHT-OF-WAY (ROW) INFORMATION SHOWN IS APPROXIMATED AND BASED ON AVAILABLE CDOT ROW MAPS.
- PROPOSED RUNNING LINE IS NOT AT REQUESTED 5' FROM ROW TO MAINTAIN ENVIORNMENTAL, AND RESOURCE AVOIDANCE.
- FOC LINE SHALL BE AS FAR AWAY AS POSSIBLE FROM THE INLET AND OUTLET OF ALL HYDRAULIC STRUCTURES INCLUDING CULVERTS AND BRIDGES FOLLOWING LOCAL JURISDICTIONS.

- ALL CULVERT CROSSINGS REQUIRE A MINIMUM DEPTH OF TWO (2) FEET BELOW THE CULVERT.
- ALL HANDHOLES WILL BE COVERED BELOW GROUND AND PLACED 6" BELOW SURFACE (SEE DETAIL SHEET 4).
- ALL CONSTRUCTION METHODS ARE TRENCH, DRILL, PLOW, AND BRIDGE ATTACHMENTS (SEE DETAIL SHEETS 4-9).
- PROFILE ELEVATIONS ARE NOT HIGHWAY CENTERLINE, BUT AT THE CONDUIT ALIGNMENT.
- ALL WORK WILL BE DONE WITH A FIELD MONITOR FOR ALL ENVIRONMENTAL AVOIDANCE.



LEGEND
SURFACE: ——— PROPOSED FIBER: — FO — PROPOSED BORED FIBER: — FO —

NOTES: FOR TRAFFIC CONTROL REFER TO 2023 CALTRANS STANDARDS AND LATEST EDITION OF CAMUTCD CAUTION RIGHTS-OF-WAY ARE DEPICTED BASED ON LATEST DOT RECORDS AVAILABLE. IF FURTHER ACCURACY IS REQUIRED, LAND SURVEYS WILL BE NECESSARY	RFI NO. 0489 DEVIATE R/L TO 10' - 4' FROM EOP TO AVOID TREE LINES AND ROCK STA 821+50 TO 856+34	12/16/2024



EXCEPT AS MAY BE OTHERWISE PROVIDED BY CONTRACT, THESE DRAWINGS AND SPECIFICATIONS SHALL REMAIN THE PROPERTY OF ZAYO. BOTH BEING ISSUED IN STRICT CONFIDENCE AND SHALL NOT BE REPRODUCED, COPIED, OR USED FOR ANY PURPOSE WITHOUT SPECIFIC WRITTEN PERMISSION.
OWNER / TENANT: ZAYO GROUP
APPROVING AUTHORITY:
GENERAL CONTRACTOR:

REV. NO.	DESCRIPTION TO REVISION	REV. BY	DATE
1	REVISION #1 - R/L ADJUSTMENT	WP	9/3/2020
2	REVISION #2 - ADDED PROFILES	WP	12/21/2021
3	REVISION #3 - R/L ADJUSTMENT	WP	06/16/2022
4	REVISION #4 - CALTRANS REV	SM	5/3/2023
5	REVISION #5 - CALTRANS REV2	SM	7/28/2023
6	REVISION #6 - CALTRANS REV3	SM	10/31/2023
7	REVISION #7 - CALTRANS REV4	SM	11/28/2023
8	REVISION #8 - CALTRANS REV4	SM	12/14/2023

TITLE: 100% REV

AM_JumperRidgeRdToMilford_REV4	
AM - JUMPER RIDGE RD TO MILFORD	
SCALE: 1"=100'	SHEET NO.: 65 OF 84
JOB NUMBER: UPR	
DRAWN BY: WP	DATE: 12/13/24

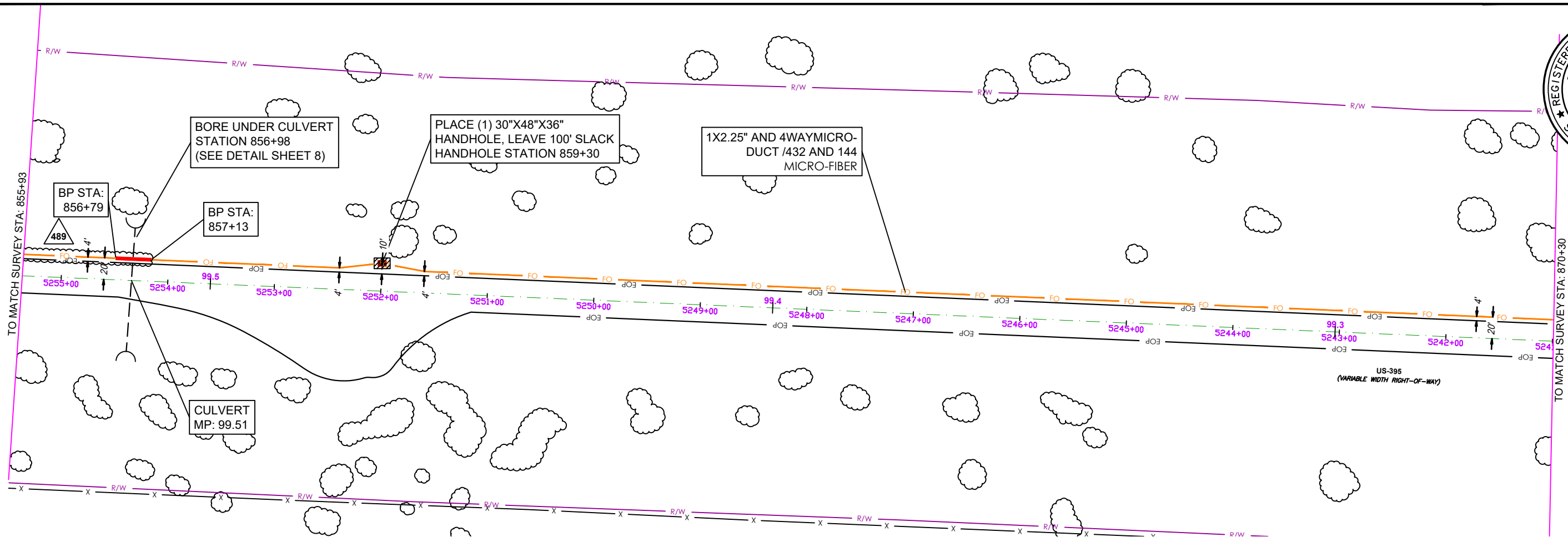
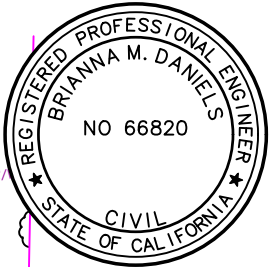

VIEWPORT - 66

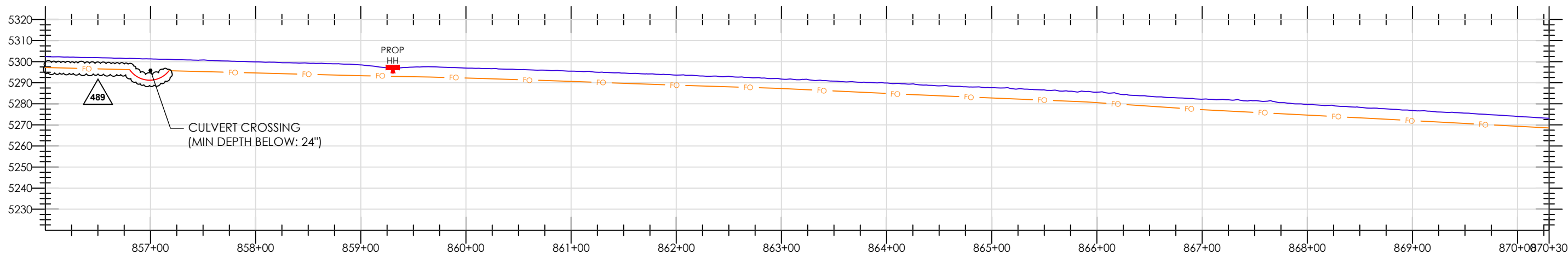

PROFILE - 66

- ALL LOCATIONS OF UTILITIES ARE APPROXIMATE, AND MUST BE VERIFIED BEFORE CONSTRUCTION.
- PROPOSED MINIMUM DEPTH FOR THE INSTALLATION OF A NEW DIRECT FIBER OPTIC CABLE (FOC) OR CONDUIT IS FORTY-TWO (42) INCHES.
- EXTENSIVE LOCATES FOR DEPTHS WILL BE CONFIRMED PRIOR TO CONSTRUCTION.
- RIGHT-OF-WAY (ROW) INFORMATION SHOWN IS APPROXIMATED AND BASED ON AVAILABLE CDOT ROW MAPS.
- PROPOSED RUNNING LINE IS NOT AT REQUESTED 5' FROM ROW TO MAINTAIN ENVIORNMENTAL, AND RESOURCE AVOIDANCE.
- FOC LINE SHALL BE AS FAR AWAY AS POSSIBLE FROM THE INLET AND OUTLET OF ALL HYDRAULIC STRUCTURES INCLUDING CULVERTS AND BRIDGES FOLLOWING LOCAL JURISDICTIONS.

- ALL CULVERT CROSSINGS REQUIRE A MINIMUM DEPTH OF TWO (2) FEET BELOW THE CULVERT.
- ALL HANDHOLES WILL BE COVERED BELOW GROUND AND PLACED 6" BELOW SURFACE (SEE DETAIL SHEET 4).
- ALL CONSTRUCTION METHODS ARE TRENCH, DRILL, PLOW, AND BRIDGE ATTACHMENTS (SEE DETAIL SHEETS 4-9).
- PROFILE ELEVATIONS ARE NOT HIGHWAY CENTERLINE, BUT AT THE CONDUIT ALIGNMENT.
- ALL WORK WILL BE DONE WITH A FIELD MONITOR FOR ALL ENVIRONMENTAL AVOIDANCE.



LEGEND
SURFACE: ——— PROPOSED FIBER: ——— FO ——— PROPOSED BORED FIBER: ——— FO ———

NOTES: FOR TRAFFIC CONTROL REFER TO 2023 CALTRANS STANDARDS AND LATEST EDITION OF CAMUTCD CAUTION RIGHTS-OF-WAY ARE DEPICTED BASED ON LATEST DOT RECORDS AVAILABLE. IF FURTHER ACCURACY IS REQUIRED, LAND SURVEYS WILL BE NECESSARY	RFI NO. 0489 DEVIATE R/L TO 10' - 4' FROM EOP TO AVOID TREE LINES AND ROCK STA 821+50 TO 856+34	12/16/2024



EXCEPT AS MAY BE OTHERWISE PROVIDED BY CONTRACT, THESE DRAWINGS AND SPECIFICATIONS SHALL REMAIN THE PROPERTY OF ZAYO. BOTH BEING ISSUED IN STRICT CONFIDENCE AND SHALL NOT BE REPRODUCED, COPIED, OR USED FOR ANY PURPOSE WITHOUT SPECIFIC WRITTEN PERMISSION.
OWNER / TENANT: ZAYO GROUP
APPROVING AUTHORITY:
GENERAL CONTRACTOR:

REV. NO.	DESCRIPTION TO REVISION	REV. BY	DATE
1	REVISION #1 - R/L ADJUSTMENT	WP	9/3/2020
2	REVISION #2 - ADDED PROFILES	WP	12/21/2021
3	REVISION #3 - R/L ADJUSTMENT	WP	06/16/2022
4	REVISION #4 - CALTRANS REV	SM	5/3/2023
5	REVISION #5 - CALTRANS REV2	SM	7/28/2023
6	REVISION #6 - CALTRANS REV3	SM	10/31/2023
7	REVISION #7 - CALTRANS REV4	SM	11/28/2023
8	REVISION #8 - CALTRANS REV4	SM	12/14/2023

TITLE: 100% REV

AM_JumperRidgeRdToMilford_REV4	
AM - JUMPER RIDGE RD TO MILFORD	
SCALE: 1"=100'	SHEET NO.: 66 OF 84
JOB NUMBER: UPR	
DRAWN BY: WP	DATE: 12/13/24

ZAYO'S PRINEVILLE TO RENO PROJECT

CPUC MINOR PROJECT REFINEMENT FORM

[with instructions]

Minor Project refinements are strictly limited to changes that will not trigger an additional permit requirement, do not substantially increase the severity of a previously identified significant impact based on criteria used in the SB156 Exemption Report, create a new significant impact, are located within the geographic boundary of the study area of the SB156 Exemption Report, and that do not conflict with any environmental measure or applicable law or policy.

Date Requested: 20 January 2025	Report No.: 14
Date Approved: 1/29/2025	Approval Agency: Caltrans, in addition to CPUC
Property Owner(s): Caltrans	Location/Milepost: MP L96.83 to L98.41
Land Use/Vegetative Cover: Ruderal (maintained highway shoulder near edge of pavement)	Sensitive Resources: Requested changes result in smaller impact footprint. Will require lane closure.

Modification From:

☐ Permit ☒ Plan/Procedure ☐ Specification ☐ Drawing ☐ Environmental Measure ☐ Other

This is in a very rocky segment (see photo) The original running line was proposed to be at the top of a bluff but due to tree avoidance and the rocky terrain, it is not constructable as originally planned. RBC has requested to shift the running line for this entire stretch to the toe of slope right along the highway between MPs L96.83-L98.41. There are no additional impacts as a result of this shift; the proposed change results in a decrease in impacts to vegetation.

Describe how Project refinement deviates from current Project. Include photos.

What to include in this section:

- **Original Condition:** A concise description of the existing condition as it is originally described and approved (NTP, engineering specifications, Final EA/ISMND, etc.)—i.e., how did the applicant originally intend to build this/do this?
- **Justification for change:** A concise description of and justification for the change requested – i.e., what happened to make the change necessary?
 - These descriptions should be detailed enough and include enough background so that a person unfamiliar with the Project should be able to follow the narrative about what the original plan was and why the new plan is needed instead
 - The description should be in layman's terms to the extent possible. Be as specific as possible. The more vague the language, the more conditions may need to be added to account for omissions. Avoid logic leaps
- **Maps and Figures:** The exact location(s)/Project component(s) the change will affect. Include dimensions, if applicable. A map and/or figure is usually extremely helpful. Make sure the map is at a readable scale. Ideally, the map should be based on the most current Project map and show other Project components, survey areas, underlying topography, etc.
- **Environmental Impact:** Demonstrate that the applicant has considered how this change will affect environmental/cultural resources. List EMs, plans, permits, etc. that were reviewed in order to ensure that this change will not result in significant impacts
 - Include analyses demonstrating that projected impacts will not be significant (e.g., narrative justification, tables, figures, calculations, etc.). Base this analysis on what was previously analyzed in the NTP, SB156 Exemption Report, etc.
- **Concurrence (if appropriate):** Demonstrate that the applicant has considered whether other agencies, municipalities, utilities, etc. would need to provide concurrence with this MPM. If so, either provide anticipated contact/approval schedule, or provide dates/contact reports/emails with approvals.

<u>Resources:</u>			
Biological	<input type="checkbox"/> No Resources Present	<input checked="" type="checkbox"/> Resources Present	<input type="checkbox"/> N/A, Change would not affect resources
Previous Biological Survey Report Reference: Stantec conducted botanical surveys from May to August of 2019 and April to August 2020, capturing bloom periods of all target species. Stantec biologists conducted a wildlife reconnaissance of the Action Area, including a visual inspection of lands adjacent to the Action Area, during September 2019. A round of pre-construction surveys in 2025 has been completed during resource flagging. Another will occur prior to construction in the subject area.			
Cultural	<input checked="" type="checkbox"/> No Resources Present	<input type="checkbox"/> Resources Present	<input type="checkbox"/> N/A, changes would not affect resources
Previous Cultural Survey Report Reference: The APE, defined in the subject area as Caltrans ROW, was surveyed by Stantec archaeologists in June and July 2020. The proposed new alignment was surveyed in 2025 during resource flagging.			
<u>Disturbance Acreage Changes:</u> <input type="checkbox"/> Yes <input checked="" type="checkbox"/> No			
Original disturbance acreage:		New disturbance acreage:	

SB156 Exemption Report Section	Applicable	(Y) Define potential impact or (N) briefly explain why SB 156 Exemption Report section isn't applicable. If (Y), describe original and new level of impact, and environmental measures to be taken. [Add notes to specify whether agency consultation is necessary, and if so, provide brief summary of that consultation.]
Geology, Soils, and Seismic	<input type="checkbox"/> Yes <input checked="" type="checkbox"/> No	No change in risk of impacts to geology, soils, and seismic resources.
Agency Consultation?	<input checked="" type="checkbox"/> Yes <input checked="" type="checkbox"/> No	
Hazardous Materials and Waste	<input type="checkbox"/> Yes <input checked="" type="checkbox"/> No	No additional hazardous materials or waste produced by proposed change.
Agency Consultation?	<input type="checkbox"/> Yes <input checked="" type="checkbox"/> No	
Hydrology	<input checked="" type="checkbox"/> Yes <input type="checkbox"/> No	Proposed change will decrease the potential for impacts to wetland resources.
Agency Consultation?	<input type="checkbox"/> Yes <input checked="" type="checkbox"/> No	
Cultural Resources	<input checked="" type="checkbox"/> Yes <input checked="" type="checkbox"/> No	No cultural resources known to occur in the area affected by the change.
Agency Consultation?	<input type="checkbox"/> Yes <input checked="" type="checkbox"/> No	
Traffic and Circulation	<input checked="" type="checkbox"/> Yes <input type="checkbox"/> No	Construction on road shoulder will likely require lane closure and traffic control.
Agency Consultation?	<input checked="" type="checkbox"/> Yes <input type="checkbox"/> No	Consult with Caltrans regarding need for lane closure and traffic control.
Air Quality	<input type="checkbox"/> Yes <input checked="" type="checkbox"/> No	No alteration of impacts to air quality caused by proposed change.
Agency Consultation?	<input type="checkbox"/> Yes <input checked="" type="checkbox"/> No	
Noise and Vibration	<input type="checkbox"/> Yes <input checked="" type="checkbox"/> No	No increase in noise and vibration caused by proposed change.
Agency Consultation?	<input type="checkbox"/> Yes <input checked="" type="checkbox"/> No	
Aesthetics/ Visual Resources	<input type="checkbox"/> Yes <input checked="" type="checkbox"/> No	No increase in impact to visual resources resulting from the change.
Agency Consultation?	<input type="checkbox"/> Yes <input checked="" type="checkbox"/> No	
Vegetation and Wildlife	<input checked="" type="checkbox"/> Yes <input type="checkbox"/> No	Will decrease potential impacts to vegetation and wildlife.
Agency Consultation?	<input type="checkbox"/> Yes <input checked="" type="checkbox"/> No	

Approvals	Date	Name (print)	Signature	
Zayo Project Manager				<input type="checkbox"/> Reviewed
CPUC Project Manager	2/5/25	Connie Chen	 Digitally signed by Connie Chen Date: 2025.02.05 10:02:59 -08'00'	<input checked="" type="checkbox"/> Approved with conditions (see below) <input type="checkbox"/> Denied

For CPUC Compliance Manager Use Only		
<input checked="" type="checkbox"/> Refinement Approved	<input type="checkbox"/> Refinement Denied	<input type="checkbox"/> Beyond Authority

<p><u>Conditions of Approval or Reason for Denial:</u></p> <p>The applicable Conditions of Approval from the Project Conditions, Monitoring, Compliance, and Reporting Program apply to this request.</p> <p>Evidence of Caltrans approval to be supplied to CPUC prior to construction in this area.</p>	
Prepared by: ECORP Consulting, Inc.	Date: 1/29/25



RFI 450

Schedule: This section will be constructed upon approvals from CPUC and Caltrans.

Resident Engineer Review and Approval;

- Maintenance – No change to maintenance
- Design – Design is consistent with approved plans only one bore was extended
- Environmental – Additional avoidance of wetlands

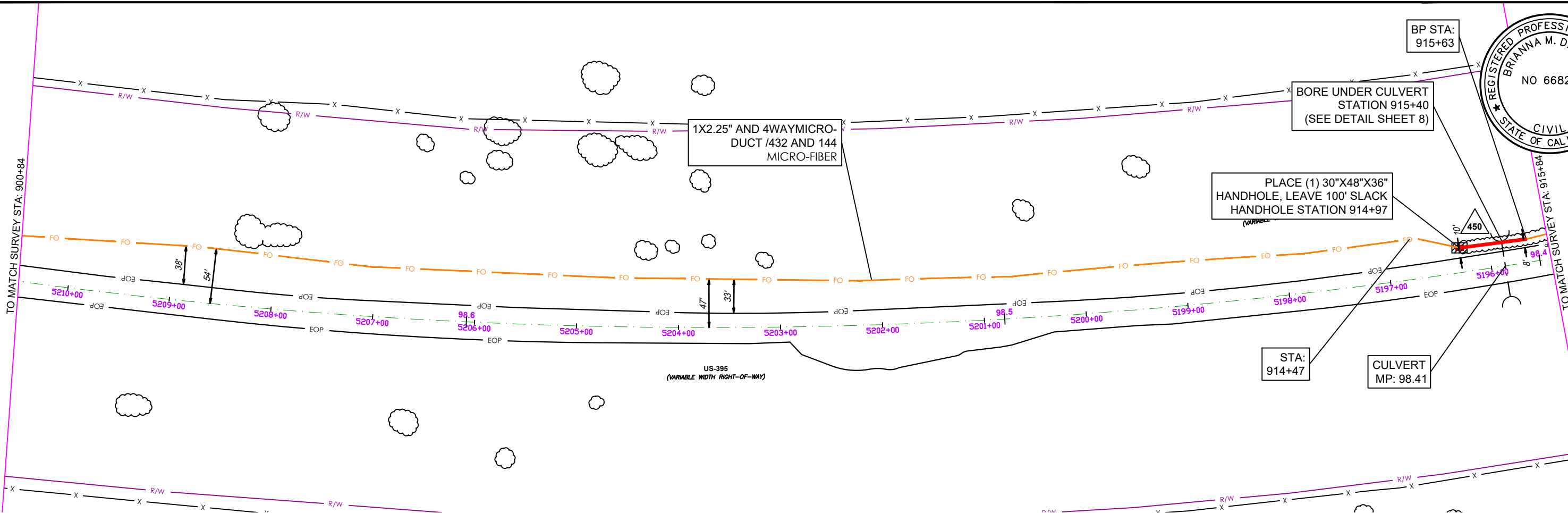

VIEWPORT - 69

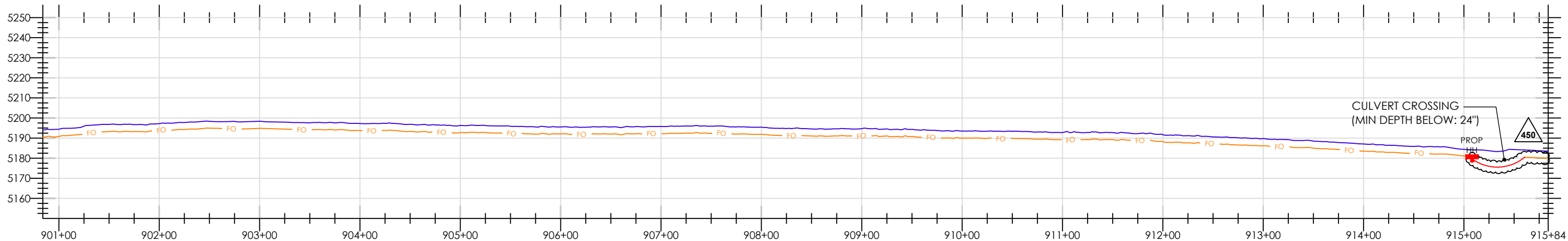

PROFILE - 69

- ALL LOCATIONS OF UTILITIES ARE APPROXIMATE, AND MUST BE VERIFIED BEFORE CONSTRUCTION.
- PROPOSED MINIMUM DEPTH FOR THE INSTALLATION OF A NEW DIRECT FIBER OPTIC CABLE (FOC) OR CONDUIT IS FORTY-TWO (42) INCHES.
- EXTENSIVE LOCATES FOR DEPTHS WILL BE CONFIRMED PRIOR TO CONSTRUCTION.
- RIGHT-OF-WAY (ROW) INFORMATION SHOWN IS APPROXIMATED AND BASED ON AVAILABLE CDOT ROW MAPS.
- PROPOSED RUNNING LINE IS NOT AT REQUESTED 5' FROM ROW TO MAINTAIN ENVIORNMENTAL, AND RESOURCE AVOIDANCE.
- FOC LINE SHALL BE AS FAR AWAY AS POSSIBLE FROM THE INLET AND OUTLET OF ALL HYDRAULIC STRUCTURES INCLUDING CULVERTS AND BRIDGES FOLLOWING LOCAL JURISDICTIONS.

- ALL CULVERT CROSSINGS REQUIRE A MINIMUM DEPTH OF TWO (2) FEET BELOW THE CULVERT.
- ALL HANDHOLES WILL BE COVERED BELOW GROUND AND PLACED 6" BELOW SURFACE (SEE DETAIL SHEET 4).
- ALL CONSTRUCTION METHODS ARE TRENCH, DRILL, PLOW, AND BRIDGE ATTACHMENTS (SEE DETAIL SHEETS 4-9).
- PROFILE ELEVATIONS ARE NOT HIGHWAY CENTERLINE, BUT AT THE CONDUIT ALIGNMENT.
- ALL WORK WILL BE DONE WITH A FIELD MONITOR FOR ALL ENVIRONMENTAL AVOIDANCE.

LEGEND
SURFACE: — PROPOSED FIBER: — FO — PROPOSED BORED FIBER: — FO —



NOTES: FOR TRAFFIC CONTROL REFER TO 2023 CALTRANS STANDARDS AND LATEST EDITION OF CAMUTCD CAUTION RIGHTS-OF-WAY ARE DEPICTED BASED ON LATEST DOT RECORDS AVAILABLE. IF FURTHER ACCURACY IS REQUIRED, LAND SURVEYS WILL BE NECESSARY	RFI NO. 0450 DEVIATE R/L TO 10' FROM EOP OR TOE OF SLOPE STA 900+04 TO 905+88	12/16/2024



EXCEPT AS MAY BE OTHERWISE PROVIDED BY CONTRACT, THESE DRAWINGS AND SPECIFICATIONS SHALL REMAIN THE PROPERTY OF ZAYO. BOTH BEING ISSUED IN STRICT CONFIDENCE AND SHALL NOT BE REPRODUCED, COPIED, OR USED FOR ANY PURPOSE WITHOUT SPECIFIC WRITTEN PERMISSION.
OWNER / TENANT: ZAYO GROUP
APPROVING AUTHORITY:
GENERAL CONTRACTOR:

REV. NO.	DESCRIPTION TO REVISION	REV. BY	DATE
1	REVISION #1 - R/L ADJUSTMENT	WP	9/3/2020
2	REVISION #2 - ADDED PROFILES	WP	12/21/2021
3	REVISION #3 - R/L ADJUSTMENT	WP	06/16/2022
4	REVISION #4 - CALTRANS REV	SM	5/3/2023
5	REVISION #5 - CALTRANS REV2	SM	7/28/2023
6	REVISION #6 - CALTRANS REV3	SM	10/31/2023
7	REVISION #7 - CALTRANS REV4	SM	11/28/2023
8	REVISION #8 - CALTRANS REV4	SM	12/14/2023

TITLE: 100% REV

AM_JumperRidgeRdToMilford_REV4	
AM - JUMPER RIDGE RD TO MILFORD	
SCALE: 1"=100'	SHEET NO.: 69 OF 84
JOB NUMBER: UPR	
DRAWN BY: WP	DATE: 12/13/24

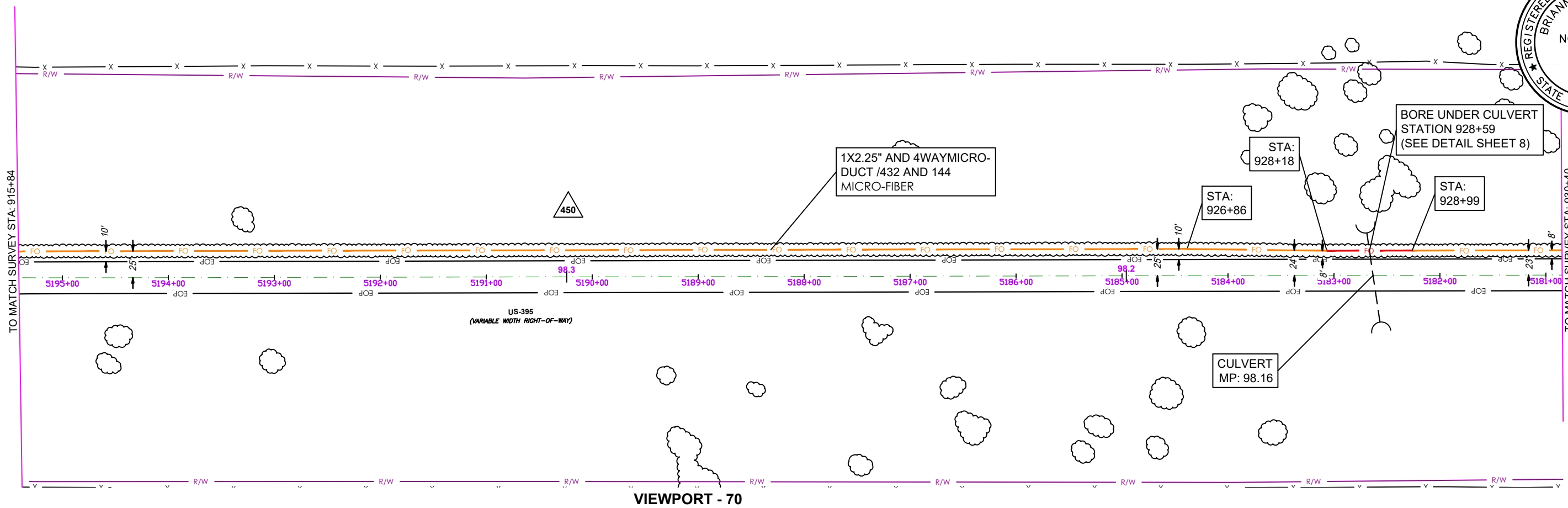
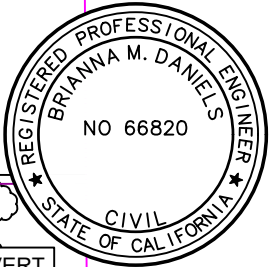

VIEWPORT - 70

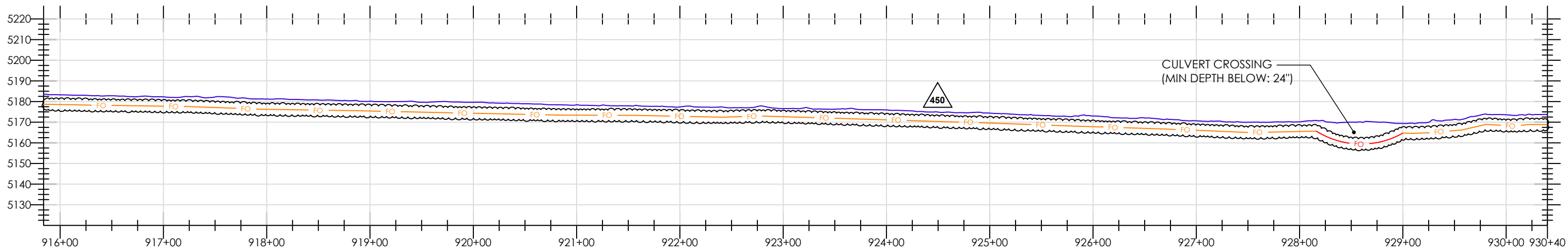

PROFILE - 70

- ALL LOCATIONS OF UTILITIES ARE APPROXIMATE, AND MUST BE VERIFIED BEFORE CONSTRUCTION.
- PROPOSED MINIMUM DEPTH FOR THE INSTALLATION OF A NEW DIRECT FIBER OPTIC CABLE (FOC) OR CONDUIT IS FORTY-TWO (42) INCHES.
- EXTENSIVE LOCATES FOR DEPTHS WILL BE CONFIRMED PRIOR TO CONSTRUCTION.
- RIGHT-OF-WAY (ROW) INFORMATION SHOWN IS APPROXIMATED AND BASED ON AVAILABLE CDOT ROW MAPS.
- PROPOSED RUNNING LINE IS NOT AT REQUESTED 5' FROM ROW TO MAINTAIN ENVIORNMENTAL, AND RESOURCE AVOIDANCE.
- FOC LINE SHALL BE AS FAR AWAY AS POSSIBLE FROM THE INLET AND OUTLET OF ALL HYDRAULIC STRUCTURES INCLUDING CULVERTS AND BRIDGES FOLLOWING LOCAL JURISDICTIONS.

- ALL CULVERT CROSSINGS REQUIRE A MINIMUM DEPTH OF TWO (2) FEET BELOW THE CULVERT.
- ALL HANDHOLES WILL BE COVERED BELOW GROUND AND PLACED 6" BELOW SURFACE (SEE DETAIL SHEET 4).
- ALL CONSTRUCTION METHODS ARE TRENCH, DRILL, PLOW, AND BRIDGE ATTACHMENTS (SEE DETAIL SHEETS 4-9).
- PROFILE ELEVATIONS ARE NOT HIGHWAY CENTERLINE, BUT AT THE CONDUIT ALIGNMENT.
- ALL WORK WILL BE DONE WITH A FIELD MONITOR FOR ALL ENVIRONMENTAL AVOIDANCE.

LEGEND
SURFACE: — PROPOSED FIBER: — FO — PROPOSED BORED FIBER: — FO —

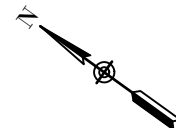

NOTES: FOR TRAFFIC CONTROL REFER TO 2023 CALTRANS STANDARDS AND LATEST EDITION OF CAMUTCD CAUTION RIGHTS-OF-WAY ARE DEPICTED BASED ON LATEST DOT RECORDS AVAILABLE. IF FURTHER ACCURACY IS REQUIRED, LAND SURVEYS WILL BE NECESSARY	RFI NO. 0450 DEVIATE R/L TO 10' FROM EOP OR TOE OF SLOPE STA 900+04 TO 905+88	12/16/2024



EXCEPT AS MAY BE OTHERWISE PROVIDED BY CONTRACT, THESE DRAWINGS AND SPECIFICATIONS SHALL REMAIN THE PROPERTY OF ZAYO. BOTH BEING ISSUED IN STRICT CONFIDENCE AND SHALL NOT BE REPRODUCED, COPIED, OR USED FOR ANY PURPOSE WITHOUT SPECIFIC WRITTEN PERMISSION.
OWNER / TENANT: ZAYO GROUP
APPROVING AUTHORITY:
GENERAL CONTRACTOR:

REV. NO.	DESCRIPTION TO REVISION	REV. BY	DATE
1	REVISION #1 - R/L ADJUSTMENT	WP	9/3/2020
2	REVISION #2 - ADDED PROFILES	WP	12/21/2021
3	REVISION #3 - R/L ADJUSTMENT	WP	06/16/2022
4	REVISION #4 - CALTRANS REV	SM	5/3/2023
5	REVISION #5 - CALTRANS REV2	SM	7/28/2023
6	REVISION #6 - CALTRANS REV3	SM	10/31/2023
7	REVISION #7 - CALTRANS REV4	SM	11/28/2023
8	REVISION #8 - CALTRANS REV4	SM	12/14/2023

TITLE: 100% REV

AM_JumperRidgeRdToMilford_REV4	
AM - JUMPER RIDGE RD TO MILFORD	
SCALE: 1"=100'	SHEET NO.: 70 OF 84
JOB NUMBER: UPR	
DRAWN BY: WP	DATE: 12/13/24

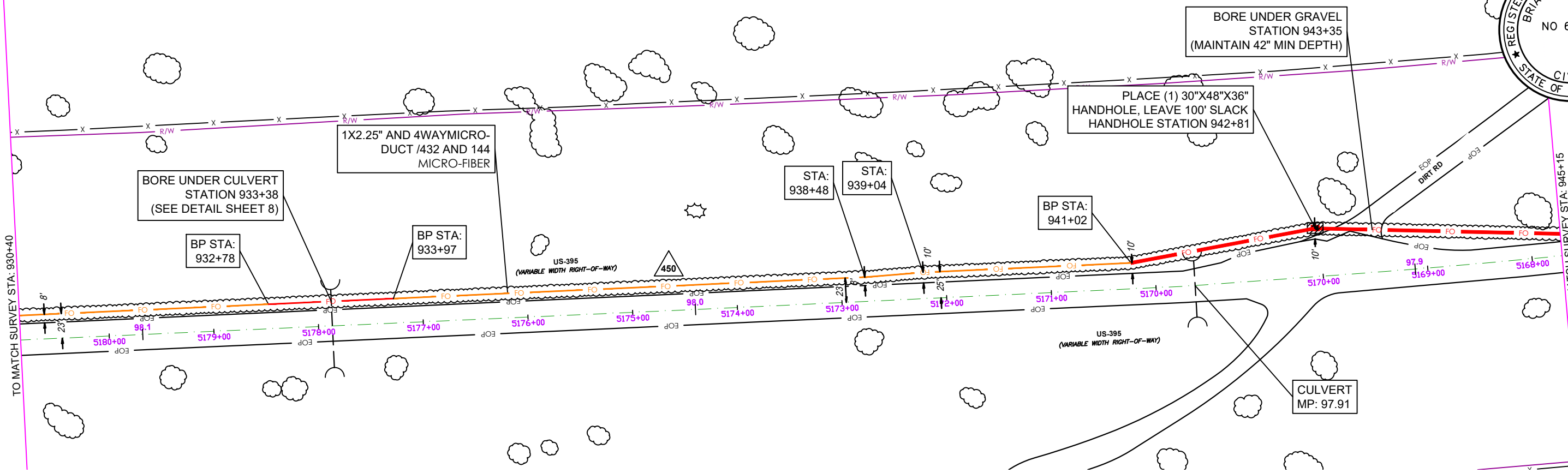

VIEWPORT - 71

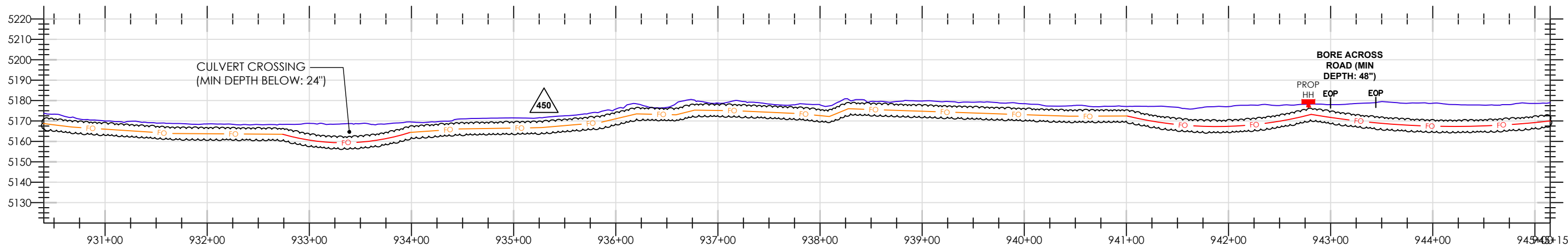

PROFILE - 71

- ALL LOCATIONS OF UTILITIES ARE APPROXIMATE, AND MUST BE VERIFIED BEFORE CONSTRUCTION.
- PROPOSED MINIMUM DEPTH FOR THE INSTALLATION OF A NEW DIRECT FIBER OPTIC CABLE (FOC) OR CONDUIT IS FORTY-TWO (42) INCHES.
- EXTENSIVE LOCATES FOR DEPTHS WILL BE CONFIRMED PRIOR TO CONSTRUCTION.
- RIGHT-OF-WAY (ROW) INFORMATION SHOWN IS APPROXIMATED AND BASED ON AVAILABLE CDOT ROW MAPS.
- PROPOSED RUNNING LINE IS NOT AT REQUESTED 5' FROM ROW TO MAINTAIN ENVIORNMENTAL, AND RESOURCE AVOIDANCE.
- FOC LINE SHALL BE AS FAR AWAY AS POSSIBLE FROM THE INLET AND OUTLET OF ALL HYDRAULIC STRUCTURES INCLUDING CULVERTS AND BRIDGES FOLLOWING LOCAL JURISDICTIONS.

- ALL CULVERT CROSSINGS REQUIRE A MINIMUM DEPTH OF TWO (2) FEET BELOW THE CULVERT.
- ALL HANDHOLES WILL BE COVERED BELOW GROUND AND PLACED 6" BELOW SURFACE (SEE DETAIL SHEET 4).
- ALL CONSTRUCTION METHODS ARE TRENCH, DRILL, PLOW, AND BRIDGE ATTACHMENTS (SEE DETAIL SHEETS 4-9).
- PROFILE ELEVATIONS ARE NOT HIGHWAY CENTERLINE, BUT AT THE CONDUIT ALIGNMENT.
- ALL WORK WILL BE DONE WITH A FIELD MONITOR FOR ALL ENVIRONMENTAL AVOIDANCE.

LEGEND
SURFACE: — PROPOSED FIBER: — FO — PROPOSED BORED FIBER: — FO —

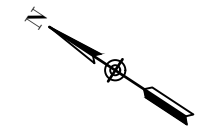

NOTES: FOR TRAFFIC CONTROL REFER TO 2023 CALTRANS STANDARDS AND LATEST EDITION OF CAMUTCD CAUTION RIGHTS-OF-WAY ARE DEPICTED BASED ON LATEST DOT RECORDS AVAILABLE. IF FURTHER ACCURACY IS REQUIRED, LAND SURVEYS WILL BE NECESSARY	RFI NO. 0450 DEVIATE R/L TO 10' FROM EOP OR TOE OF SLOPE STA 900+04 TO 905+88	12/16/2024



EXCEPT AS MAY BE OTHERWISE PROVIDED BY CONTRACT, THESE DRAWINGS AND SPECIFICATIONS SHALL REMAIN THE PROPERTY OF ZAYO. BOTH BEING ISSUED IN STRICT CONFIDENCE AND SHALL NOT BE REPRODUCED, COPIED, OR USED FOR ANY PURPOSE WITHOUT SPECIFIC WRITTEN PERMISSION.
OWNER / TENANT: ZAYO GROUP
APPROVING AUTHORITY:
GENERAL CONTRACTOR:

REV. NO.	DESCRIPTION TO REVISION	REV. BY	DATE
1	REVISION #1 - R/L ADJUSTMENT	WP	9/3/2020
2	REVISION #2 - ADDED PROFILES	WP	12/21/2021
3	REVISION #3 - R/L ADJUSTMENT	WP	06/16/2022
4	REVISION #4 - CALTRANS REV	SM	5/3/2023
5	REVISION #5 - CALTRANS REV2	SM	7/28/2023
6	REVISION #6 - CALTRANS REV3	SM	10/31/2023
7	REVISION #7 - CALTRANS REV4	SM	11/28/2023
8	REVISION #8 - CALTRANS REV4	SM	12/14/2023

TITLE: 100% REV

AM_JumperRidgeRdToMilford_REV4	
AM - JUMPER RIDGE RD TO MILFORD	
SCALE: 1"=100'	SHEET NO.: 71 OF 84
JOB NUMBER: UPR	
DRAWN BY: WP	DATE: 12/13/24

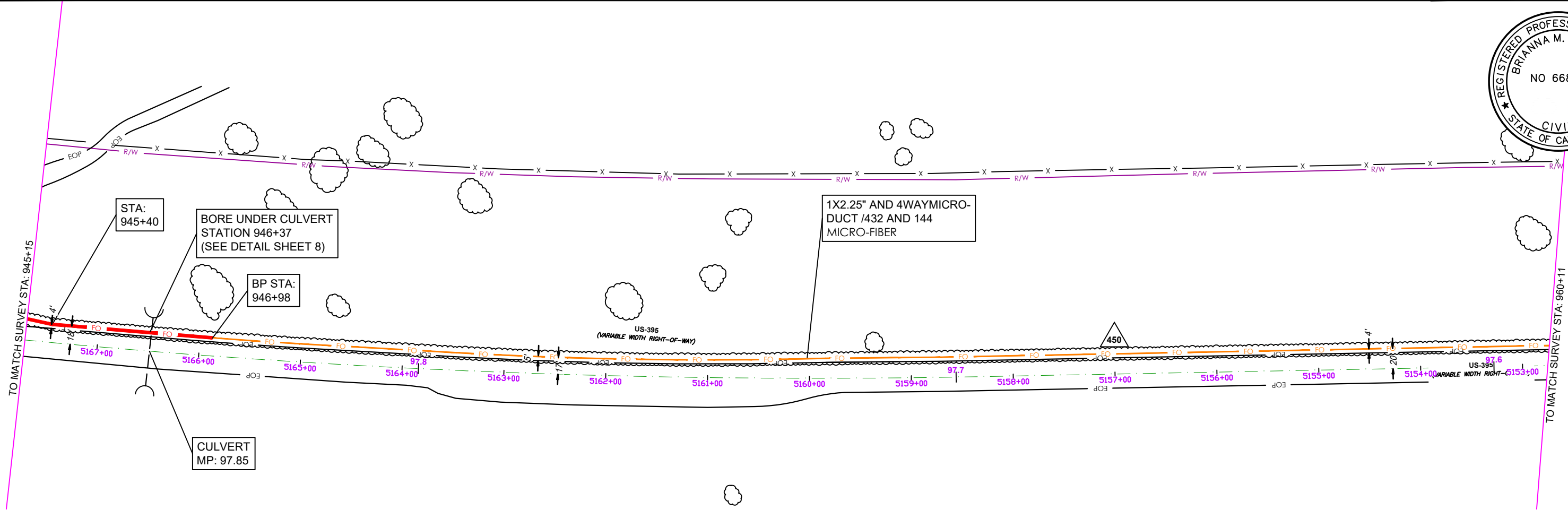

VIEWPORT - 72

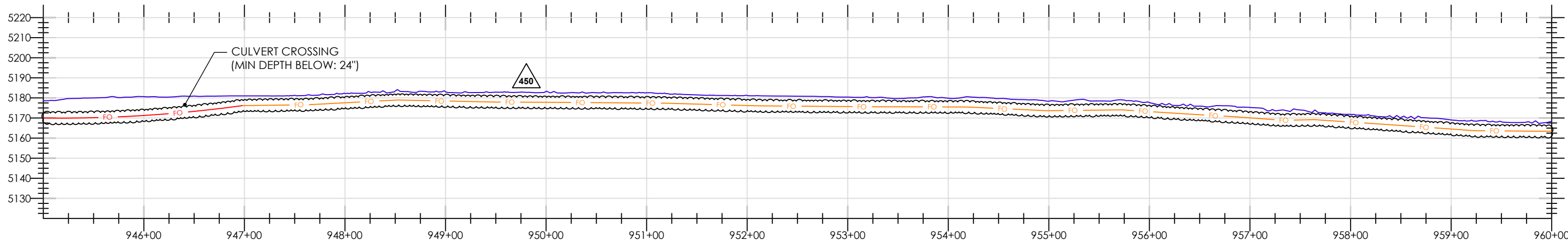

PROFILE - 72

- ALL LOCATIONS OF UTILITIES ARE APPROXIMATE, AND MUST BE VERIFIED BEFORE CONSTRUCTION.
- PROPOSED MINIMUM DEPTH FOR THE INSTALLATION OF A NEW DIRECT FIBER OPTIC CABLE (FOC) OR CONDUIT IS FORTY-TWO (42) INCHES.
- EXTENSIVE LOCATES FOR DEPTHS WILL BE CONFIRMED PRIOR TO CONSTRUCTION.
- RIGHT-OF-WAY (ROW) INFORMATION SHOWN IS APPROXIMATED AND BASED ON AVAILABLE CDOT ROW MAPS.
- PROPOSED RUNNING LINE IS NOT AT REQUESTED 5' FROM ROW TO MAINTAIN ENVIORNMENTAL, AND RESOURCE AVOIDANCE.
- FOC LINE SHALL BE AS FAR AWAY AS POSSIBLE FROM THE INLET AND OUTLET OF ALL HYDRAULIC STRUCTURES INCLUDING CULVERTS AND BRIDGES FOLLOWING LOCAL JURISDICTIONS.

- ALL CULVERT CROSSINGS REQUIRE A MINIMUM DEPTH OF TWO (2) FEET BELOW THE CULVERT.
- ALL HANDHOLES WILL BE COVERED BELOW GROUND AND PLACED 6" BELOW SURFACE (SEE DETAIL SHEET 4).
- ALL CONSTRUCTION METHODS ARE TRENCH, DRILL, PLOW, AND BRIDGE ATTACHMENTS (SEE DETAIL SHEETS 4-9).
- PROFILE ELEVATIONS ARE NOT HIGHWAY CENTERLINE, BUT AT THE CONDUIT ALIGNMENT.
- ALL WORK WILL BE DONE WITH A FIELD MONITOR FOR ALL ENVIRONMENTAL AVOIDANCE.

LEGEND
SURFACE: ——— PROPOSED FIBER: ——— FO ——— PROPOSED BORED FIBER: ——— BO ———

NOTES: FOR TRAFFIC CONTROL REFER TO 2023 CALTRANS STANDARDS AND LATEST EDITION OF CAMUTCD CAUTION RIGHTS-OF-WAY ARE DEPICTED BASED ON LATEST DOT RECORDS AVAILABLE. IF FURTHER ACCURACY IS REQUIRED, LAND SURVEYS WILL BE NECESSARY	RFI NO. 0450 DEVIATE R/L TO 10' FROM EOP OR TOE OF SLOPE STA 900+04 TO 905+88	12/16/2024



EXCEPT AS MAY BE OTHERWISE PROVIDED BY CONTRACT, THESE DRAWINGS AND SPECIFICATIONS SHALL REMAIN THE PROPERTY OF ZAYO. BOTH BEING ISSUED IN STRICT CONFIDENCE AND SHALL NOT BE REPRODUCED, COPIED, OR USED FOR ANY PURPOSE WITHOUT SPECIFIC WRITTEN PERMISSION.
OWNER / TENANT: ZAYO GROUP
APPROVING AUTHORITY:
GENERAL CONTRACTOR:

REV. NO.	DESCRIPTION TO REVISION	REV. BY	DATE
1	REVISION #1 - R/L ADJUSTMENT	WP	9/3/2020
2	REVISION #2 - ADDED PROFILES	WP	12/21/2021
3	REVISION #3 - R/L ADJUSTMENT	WP	06/16/2022
4	REVISION #4 - CALTRANS REV	SM	5/3/2023
5	REVISION #5 - CALTRANS REV2	SM	7/28/2023
6	REVISION #6 - CALTRANS REV3	SM	10/31/2023
7	REVISION #7 - CALTRANS REV4	SM	11/28/2023
8	REVISION #8 - CALTRANS REV4	SM	12/14/2023

TITLE: 100% REV

AM_JumperRidgeRdToMilford_REV4	
AM - JUMPER RIDGE RD TO MILFORD	
SCALE: 1"=100'	SHEET NO.: 72 OF 84
JOB NUMBER: UPR	
DRAWN BY: WP	DATE: 12/13/24

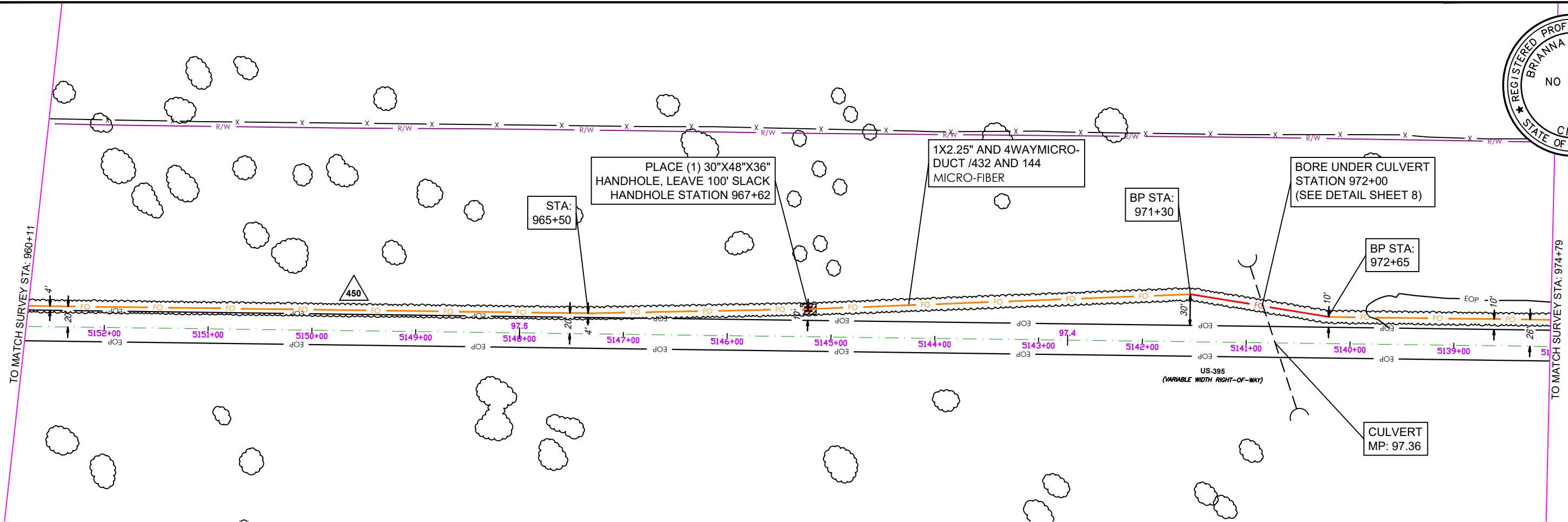

VIEWPORT - 73

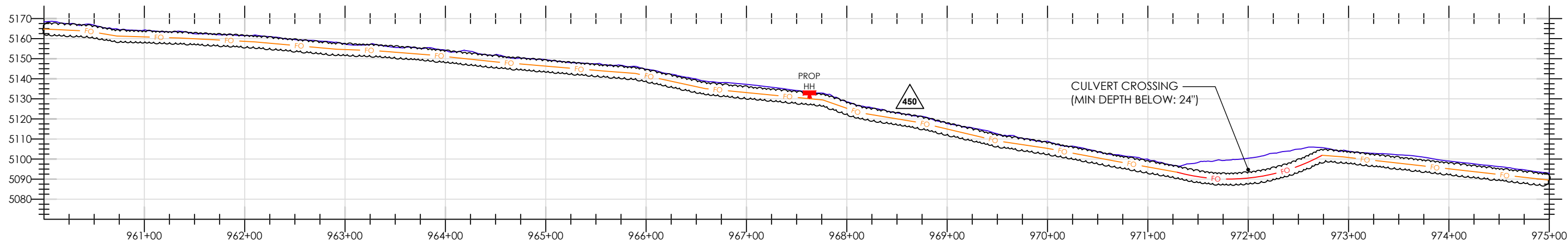

PROFILE - 73

- ALL LOCATIONS OF UTILITIES ARE APPROXIMATE, AND MUST BE VERIFIED BEFORE CONSTRUCTION.
- PROPOSED MINIMUM DEPTH FOR THE INSTALLATION OF A NEW DIRECT FIBER OPTIC CABLE (FOC) OR CONDUIT IS FORTY-TWO (42) INCHES.
- EXTENSIVE LOCATES FOR DEPTHS WILL BE CONFIRMED PRIOR TO CONSTRUCTION.
- RIGHT-OF-WAY (ROW) INFORMATION SHOWN IS APPROXIMATED AND BASED ON AVAILABLE CDOT ROW MAPS.
- PROPOSED RUNNING LINE IS NOT AT REQUESTED 5' FROM ROW TO MAINTAIN ENVIORNMENTAL, AND RESOURCE AVOIDANCE.
- FOC LINE SHALL BE AS FAR AWAY AS POSSIBLE FROM THE INLET AND OUTLET OF ALL HYDRAULIC STRUCTURES INCLUDING CULVERTS AND BRIDGES FOLLOWING LOCAL JURISDICTIONS.

- ALL CULVERT CROSSINGS REQUIRE A MINIMUM DEPTH OF TWO (2) FEET BELOW THE CULVERT.
- ALL HANDHOLES WILL BE COVERED BELOW GROUND AND PLACED 6" BELOW SURFACE (SEE DETAIL SHEET 4).
- ALL CONSTRUCTION METHODS ARE TRENCH, DRILL, PLOW, AND BRIDGE ATTACHMENTS (SEE DETAIL SHEETS 4-9).
- PROFILE ELEVATIONS ARE NOT HIGHWAY CENTERLINE, BUT AT THE CONDUIT ALIGNMENT.
- ALL WORK WILL BE DONE WITH A FIELD MONITOR FOR ALL ENVIRONMENTAL AVOIDANCE.

LEGEND
SURFACE: ——— PROPOSED FIBER: — FO — PROPOSED BORED FIBER: — FO —

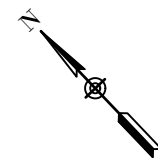

NOTES: FOR TRAFFIC CONTROL REFER TO 2023 CALTRANS STANDARDS AND LATEST EDITION OF CAMUTCD CAUTION RIGHTS-OF-WAY ARE DEPICTED BASED ON LATEST DOT RECORDS AVAILABLE. IF FURTHER ACCURACY IS REQUIRED, LAND SURVEYS WILL BE NECESSARY	RFI NO. 0450 DEVIATE R/L TO 10' FROM EOP OR TOE OF SLOPE STA 900+04 TO 905+88	12/16/2024



EXCEPT AS MAY BE OTHERWISE PROVIDED BY CONTRACT, THESE DRAWINGS AND SPECIFICATIONS SHALL REMAIN THE PROPERTY OF ZAYO. BOTH BEING ISSUED IN STRICT CONFIDENCE AND SHALL NOT BE REPRODUCED, COPIED, OR USED FOR ANY PURPOSE WITHOUT SPECIFIC WRITTEN PERMISSION.
OWNER / TENANT: ZAYO GROUP
APPROVING AUTHORITY:
GENERAL CONTRACTOR:

REV. NO.	DESCRIPTION TO REVISION	REV. BY	DATE
1	REVISION #1 - R/L ADJUSTMENT	WP	9/3/2020
2	REVISION #2 - ADDED PROFILES	WP	12/21/2021
3	REVISION #3 - R/L ADJUSTMENT	WP	06/16/2022
4	REVISION #4 - CALTRANS REV	SM	5/3/2023
5	REVISION #5 - CALTRANS REV2	SM	7/28/2023
6	REVISION #6 - CALTRANS REV3	SM	10/31/2023
7	REVISION #7 - CALTRANS REV4	SM	11/28/2023
8	REVISION #8 - CALTRANS REV4	SM	12/14/2023

TITLE: 100% REV

AM_JumperRidgeRdToMilford_REV4	
AM - JUMPER RIDGE RD TO MILFORD	
SCALE: 1"=100'	SHEET NO.: 73 OF 84
JOB NUMBER: UPR	
DRAWN BY: WP	DATE: 12/13/24

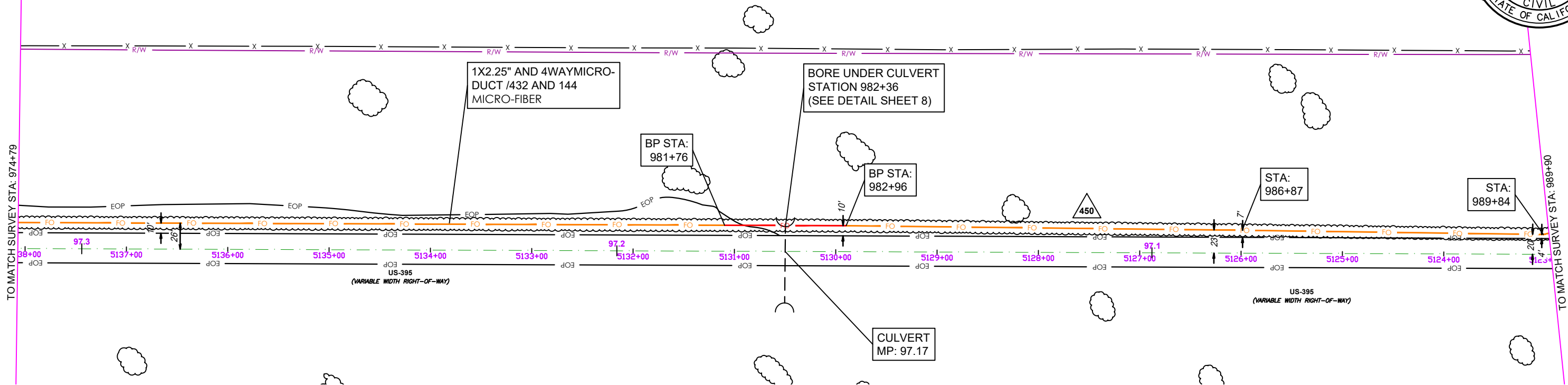

VIEWPORT - 74

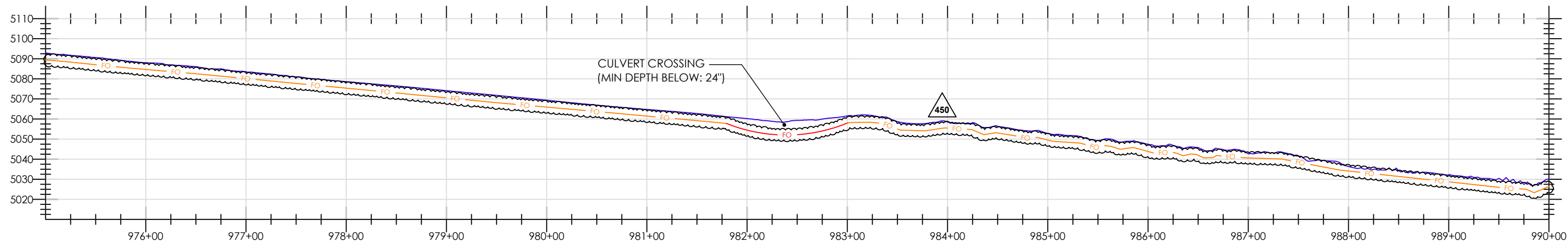

PROFILE - 74

- ALL LOCATIONS OF UTILITIES ARE APPROXIMATE, AND MUST BE VERIFIED BEFORE CONSTRUCTION.
- PROPOSED MINIMUM DEPTH FOR THE INSTALLATION OF A NEW DIRECT FIBER OPTIC CABLE (FOC) OR CONDUIT IS FORTY-TWO (42) INCHES.
- EXTENSIVE LOCATES FOR DEPTHS WILL BE CONFIRMED PRIOR TO CONSTRUCTION.
- RIGHT-OF-WAY (ROW) INFORMATION SHOWN IS APPROXIMATED AND BASED ON AVAILABLE CDOT ROW MAPS.
- PROPOSED RUNNING LINE IS NOT AT REQUESTED 5' FROM ROW TO MAINTAIN ENVIORNMENTAL, AND RESOURCE AVOIDANCE.
- FOC LINE SHALL BE AS FAR AWAY AS POSSIBLE FROM THE INLET AND OUTLET OF ALL HYDRAULIC STRUCTURES INCLUDING CULVERTS AND BRIDGES FOLLOWING LOCAL JURISDICTIONS.

- ALL CULVERT CROSSINGS REQUIRE A MINIMUM DEPTH OF TWO (2) FEET BELOW THE CULVERT.
- ALL HANDHOLES WILL BE COVERED BELOW GROUND AND PLACED 6" BELOW SURFACE (SEE DETAIL SHEET 4).
- ALL CONSTRUCTION METHODS ARE TRENCH, DRILL, PLOW, AND BRIDGE ATTACHMENTS (SEE DETAIL SHEETS 4-9).
- PROFILE ELEVATIONS ARE NOT HIGHWAY CENTERLINE, BUT AT THE CONDUIT ALIGNMENT.
- ALL WORK WILL BE DONE WITH A FIELD MONITOR FOR ALL ENVIRONMENTAL AVOIDANCE.

LEGEND
SURFACE: ————— PROPOSED FIBER: — FO — PROPOSED BORED FIBER: — FO —

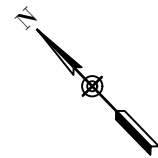

NOTES: FOR TRAFFIC CONTROL REFER TO 2023 CALTRANS STANDARDS AND LATEST EDITION OF CAMUTCD CAUTION RIGHTS-OF-WAY ARE DEPICTED BASED ON LATEST DOT RECORDS AVAILABLE. IF FURTHER ACCURACY IS REQUIRED, LAND SURVEYS WILL BE NECESSARY	RFI NO. 0450 DEVIATE R/L TO 10' FROM EOP OR TOE OF SLOPE STA 900+04 TO 905+88	12/16/2024



EXCEPT AS MAY BE OTHERWISE PROVIDED BY CONTRACT, THESE DRAWINGS AND SPECIFICATIONS SHALL REMAIN THE PROPERTY OF ZAYO. BOTH BEING ISSUED IN STRICT CONFIDENCE AND SHALL NOT BE REPRODUCED, COPIED, OR USED FOR ANY PURPOSE WITHOUT SPECIFIC WRITTEN PERMISSION.
OWNER / TENANT: ZAYO GROUP
APPROVING AUTHORITY:
GENERAL CONTRACTOR:

REV. NO.	DESCRIPTION TO REVISION	REV. BY	DATE
1	REVISION #1 - R/L ADJUSTMENT	WP	9/3/2020
2	REVISION #2 - ADDED PROFILES	WP	12/21/2021
3	REVISION #3 - R/L ADJUSTMENT	WP	06/16/2022
4	REVISION #4 - CALTRANS REV	SM	5/3/2023
5	REVISION #5 - CALTRANS REV2	SM	7/28/2023
6	REVISION #6 - CALTRANS REV3	SM	10/31/2023
7	REVISION #7 - CALTRANS REV4	SM	11/28/2023
8	REVISION #8 - CALTRANS REV4	SM	12/14/2023

TITLE: 100% REV

AM_JumperRidgeRdToMilford_REV4	
AM - JUMPER RIDGE RD TO MILFORD	
SCALE: 1"=100'	SHEET NO.: 74 OF 84
JOB NUMBER: UPR	
DRAWN BY: WP	DATE: 12/13/24

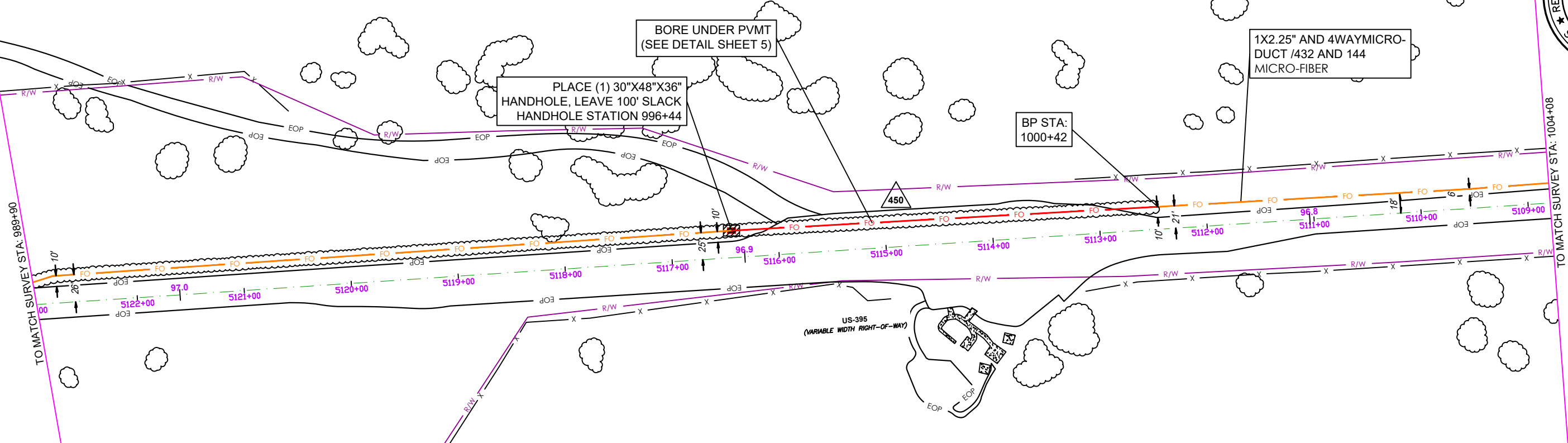

VIEWPORT - 75

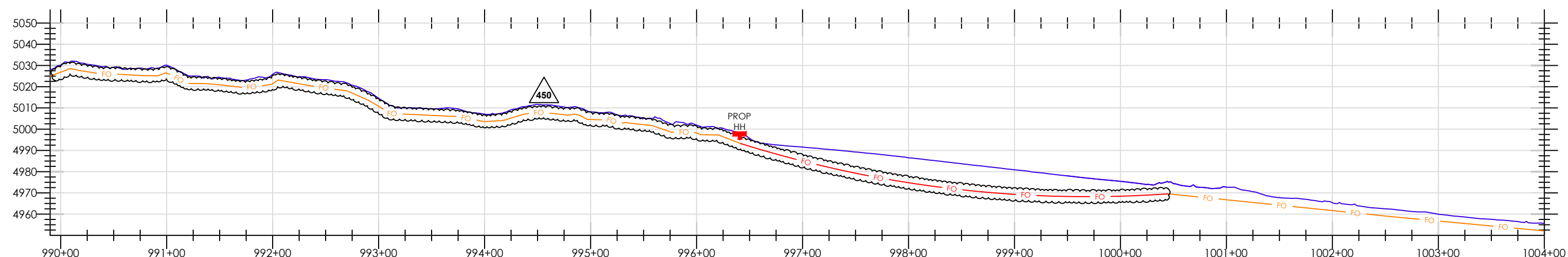

PROFILE - 75

- ALL LOCATIONS OF UTILITIES ARE APPROXIMATE, AND MUST BE VERIFIED BEFORE CONSTRUCTION.
- PROPOSED MINIMUM DEPTH FOR THE INSTALLATION OF A NEW DIRECT FIBER OPTIC CABLE (FOC) OR CONDUIT IS FORTY-TWO (42) INCHES.
- EXTENSIVE LOCATES FOR DEPTHS WILL BE CONFIRMED PRIOR TO CONSTRUCTION.
- RIGHT-OF-WAY (ROW) INFORMATION SHOWN IS APPROXIMATED AND BASED ON AVAILABLE CDOT ROW MAPS.
- PROPOSED RUNNING LINE IS NOT AT REQUESTED 5' FROM ROW TO MAINTAIN ENVIORNMENTAL, AND RESOURCE AVOIDANCE.
- FOC LINE SHALL BE AS FAR AWAY AS POSSIBLE FROM THE INLET AND OUTLET OF ALL HYDRAULIC STRUCTURES INCLUDING CULVERTS AND BRIDGES FOLLOWING LOCAL JURISDICTIONS.

- ALL CULVERT CROSSINGS REQUIRE A MINIMUM DEPTH OF TWO (2) FEET BELOW THE CULVERT.
- ALL HANDHOLES WILL BE COVERED BELOW GROUND AND PLACED 6" BELOW SURFACE (SEE DETAIL SHEET 4).
- ALL CONSTRUCTION METHODS ARE TRENCH, DRILL, PLOW, AND BRIDGE ATTACHMENTS (SEE DETAIL SHEETS 4-9).
- PROFILE ELEVATIONS ARE NOT HIGHWAY CENTERLINE, BUT AT THE CONDUIT ALIGNMENT.
- ALL WORK WILL BE DONE WITH A FIELD MONITOR FOR ALL ENVIRONMENTAL AVOIDANCE.

LEGEND
SURFACE: — PROPOSED FIBER: — FO — PROPOSED BORED FIBER: — FO —

NOTES: FOR TRAFFIC CONTROL REFER TO 2023 CALTRANS STANDARDS AND LATEST EDITION OF CAMUTCD CAUTION RIGHTS-OF-WAY ARE DEPICTED BASED ON LATEST DOT RECORDS AVAILABLE. IF FURTHER ACCURACY IS REQUIRED, LAND SURVEYS WILL BE NECESSARY	RFI NO. 0450 DEVIATE R/L TO 10' FROM EOP OR TOE OF SLOPE STA 900+04 TO 905+88	12/16/2024



EXCEPT AS MAY BE OTHERWISE PROVIDED BY CONTRACT, THESE DRAWINGS AND SPECIFICATIONS SHALL REMAIN THE PROPERTY OF ZAYO. BOTH BEING ISSUED IN STRICT CONFIDENCE AND SHALL NOT BE REPRODUCED, COPIED, OR USED FOR ANY PURPOSE WITHOUT SPECIFIC WRITTEN PERMISSION.
OWNER / TENANT: ZAYO GROUP
APPROVING AUTHORITY:
GENERAL CONTRACTOR:

REV. NO.	DESCRIPTION TO REVISION	REV. BY	DATE
1	REVISION #1 - R/L ADJUSTMENT	WP	9/3/2020
2	REVISION #2 - ADDED PROFILES	WP	12/21/2021
3	REVISION #3 - R/L ADJUSTMENT	WP	06/16/2022
4	REVISION #4 - CALTRANS REV	SM	5/3/2023
5	REVISION #5 - CALTRANS REV2	SM	7/28/2023
6	REVISION #6 - CALTRANS REV3	SM	10/31/2023
7	REVISION #7 - CALTRANS REV4	SM	11/28/2023
8	REVISION #8 - CALTRANS REV4	SM	12/14/2023

TITLE: 100% REV

AM_JumperRidgeRdToMilford_REV4	
AM - JUMPER RIDGE RD TO MILFORD	
SCALE: 1"=100'	SHEET NO.: 75 OF 84
JOB NUMBER: UPR	
DRAWN BY: WP	DATE: 12/13/24

ZAYO'S PRINEVILLE TO RENO PROJECT

CPUC MINOR PROJECT REFINEMENT FORM

[with instructions]

Minor Project refinements are strictly limited to changes that will not trigger an additional permit requirement, do not substantially increase the severity of a previously identified significant impact based on criteria used in the SB156 Exemption Report, create a new significant impact, are located within the geographic boundary of the study area of the SB156 Exemption Report, and that do not conflict with any environmental measure or applicable law or policy.

Date Requested: 20 January 2025	Report No.: 15
Date Approved: 1/29/2025	Approval Agency: Caltrans, in addition to CPUC
Property Owner(s): Caltrans	Location/Milepost: MP M4.1-M4.6
Land Use/Vegetative Cover: Ruderal (maintained highway shoulder near edge of pavement)	Sensitive Resources: Requested changes result in better avoidance of wetlands.

Modification From:

☐ Permit ☒ Plan/Procedure ☐ Specification ☐ Drawing ☐ Environmental Measure ☐ Other

The contractor has requested to shift the alignment of the fiberoptic line between MP M4.1-M4.6 to avoid plowing through the fence, which is not shown on the plans. In addition, the bore for the culvert at MP 4.15 and MP 4.13 will be extended to connect with the bore at station 909+22 due to a previously unmapped wetland. Finally, the handhole at Sta 907+05 was initially located on a wetland and is requested to be moved to the tie-in at Sta. 909+22.

Describe how Project refinement deviates from current Project. Include photos.

What to include in this section:

- **Original Condition:** A concise description of the existing condition as it is originally described and approved (NTP, engineering specifications, Final EA/ISMND, etc.)—i.e., how did the applicant originally intend to build this/do this?
- **Justification for change:** A concise description of and justification for the change requested – i.e., what happened to make the change necessary?
 - These descriptions should be detailed enough and include enough background so that a person unfamiliar with the Project should be able to follow the narrative about what the original plan was and why the new plan is needed instead
 - The description should be in layman's terms to the extent possible. Be as specific as possible. The more vague the language, the more conditions may need to be added to account for omissions. Avoid logic leaps
- **Maps and Figures:** The exact location(s)/Project component(s) the change will affect. Include dimensions, if applicable. A map and/or figure is usually extremely helpful. Make sure the map is at a readable scale. Ideally, the map should be based on the most current Project map and show other Project components, survey areas, underlying topography, etc.
- **Environmental Impact:** Demonstrate that the applicant has considered how this change will affect environmental/cultural resources. List EMs, plans, permits, etc. that were reviewed in order to ensure that this change will not result in significant impacts
 - Include analyses demonstrating that projected impacts will not be significant (e.g., narrative justification, tables, figures, calculations, etc.). Base this analysis on what was previously analyzed in the NTP, SB156 Exemption Report, etc.
- **Concurrence (if appropriate):** Demonstrate that the applicant has considered whether other agencies, municipalities, utilities, etc. would need to provide concurrence with this MPM. If so, either provide anticipated contact/approval schedule, or provide dates/contact reports/emails with approvals.

<u>Resources:</u>			
Biological	<input type="checkbox"/> No Resources Present	<input checked="" type="checkbox"/> Resources Present	<input type="checkbox"/> N/A, Change would not affect resources
Previous Biological Survey Report Reference: Stantec conducted botanical surveys from May to August of 2019 and April to August 2020, capturing bloom periods of all target species. Stantec biologists conducted a wildlife reconnaissance of the Action Area, including a visual inspection of lands adjacent to the Action Area, during September 2019. A round of pre-construction surveys in 2025 has been completed during resource flagging. Another will occur prior to construction in the subject area.			
Cultural	<input checked="" type="checkbox"/> No Resources Present	<input type="checkbox"/> Resources Present	<input type="checkbox"/> N/A, changes would not affect resources
Previous Cultural Survey Report Reference: The APE, defined in the subject area as Caltrans ROW, was surveyed by Stantec archaeologists in June and July 2020. The proposed new alignment was surveyed in 2025 during resource flagging.			
<u>Disturbance Acreage Changes:</u> <input type="checkbox"/> Yes <input checked="" type="checkbox"/> No			
Original disturbance acreage:		New disturbance acreage:	

SB156 Exemption Report Section	Applicable	(Y) Define potential impact or (N) briefly explain why SB 156 Exemption Report section isn't applicable. If (Y), describe original and new level of impact, and environmental measures to be taken. [Add notes to specify whether agency consultation is necessary, and if so, provide brief summary of that consultation.]
Geology, Soils, and Seismic	<input type="checkbox"/> Yes <input checked="" type="checkbox"/> No	No change in risk of impacts to geology, soils, and seismic resources.
Agency Consultation?	<input checked="" type="checkbox"/> Yes <input checked="" type="checkbox"/> No	
Hazardous Materials and Waste	<input type="checkbox"/> Yes <input checked="" type="checkbox"/> No	No additional hazardous materials or waste produced by proposed change.
Agency Consultation?	<input type="checkbox"/> Yes <input checked="" type="checkbox"/> No	
Hydrology	<input checked="" type="checkbox"/> Yes <input type="checkbox"/> No	Proposed change will decrease the potential for impacts to wetland resources.
Agency Consultation?	<input type="checkbox"/> Yes <input checked="" type="checkbox"/> No	
Cultural Resources	<input checked="" type="checkbox"/> Yes <input checked="" type="checkbox"/> No	No cultural resources known to occur in the area affected by the change.
Agency Consultation?	<input type="checkbox"/> Yes <input checked="" type="checkbox"/> No	
Traffic and Circulation	<input checked="" type="checkbox"/> Yes <input type="checkbox"/> No	Construction on road shoulder will likely require lane closure and traffic control.
Agency Consultation?	<input checked="" type="checkbox"/> Yes <input type="checkbox"/> No	Consult with Caltrans regarding need for lane closure and traffic control.
Air Quality	<input type="checkbox"/> Yes <input checked="" type="checkbox"/> No	No alteration of impacts to air quality caused by proposed change.
Agency Consultation?	<input type="checkbox"/> Yes <input checked="" type="checkbox"/> No	
Noise and Vibration	<input type="checkbox"/> Yes <input checked="" type="checkbox"/> No	No increase in noise and vibration caused by proposed change.
Agency Consultation?	<input type="checkbox"/> Yes <input checked="" type="checkbox"/> No	
Aesthetics/ Visual Resources	<input type="checkbox"/> Yes <input checked="" type="checkbox"/> No	No increase in impact to visual resources resulting from the change.
Agency Consultation?	<input type="checkbox"/> Yes <input checked="" type="checkbox"/> No	
Vegetation and Wildlife	<input checked="" type="checkbox"/> Yes <input type="checkbox"/> No	Will decrease potential for impacts to vegetation and wildlife associated with wetlands.
Agency Consultation?	<input type="checkbox"/> Yes <input checked="" type="checkbox"/> No	

Approvals	Date	Name (print)	Signature	
Zayo Project Manager				<input type="checkbox"/> Reviewed
CPUC Project Manager	2/5/25	Connie Chen	 Digitally signed by Connie Chen Date: 2025.02.05 10:06:08 -08'00'	<input checked="" type="checkbox"/> Approved with conditions (see below) <input type="checkbox"/> Denied

For CPUC Compliance Manager Use Only		
<input checked="" type="checkbox"/> Refinement Approved	<input type="checkbox"/> Refinement Denied	<input type="checkbox"/> Beyond Authority

<u>Conditions of Approval or Reason for Denial:</u> The applicable Conditions of Approval from the Project Conditions, Monitoring, Compliance, and Reporting Program apply to this request. Evidence of Caltrans approval to be supplied to CPUC prior to construction in this area.	
Prepared by: ECORP Consulting, Inc.	Date: 1/29/25



RFI 338-340

Schedule: This section will be constructed upon approvals from CPUC and Caltrans.

Resident Engineer Review and Approval;

- Maintenance – No change to maintenance
- Design – Design is consistent with approved plans only one bore was extended
- Environmental – Additional avoidance of wetlands

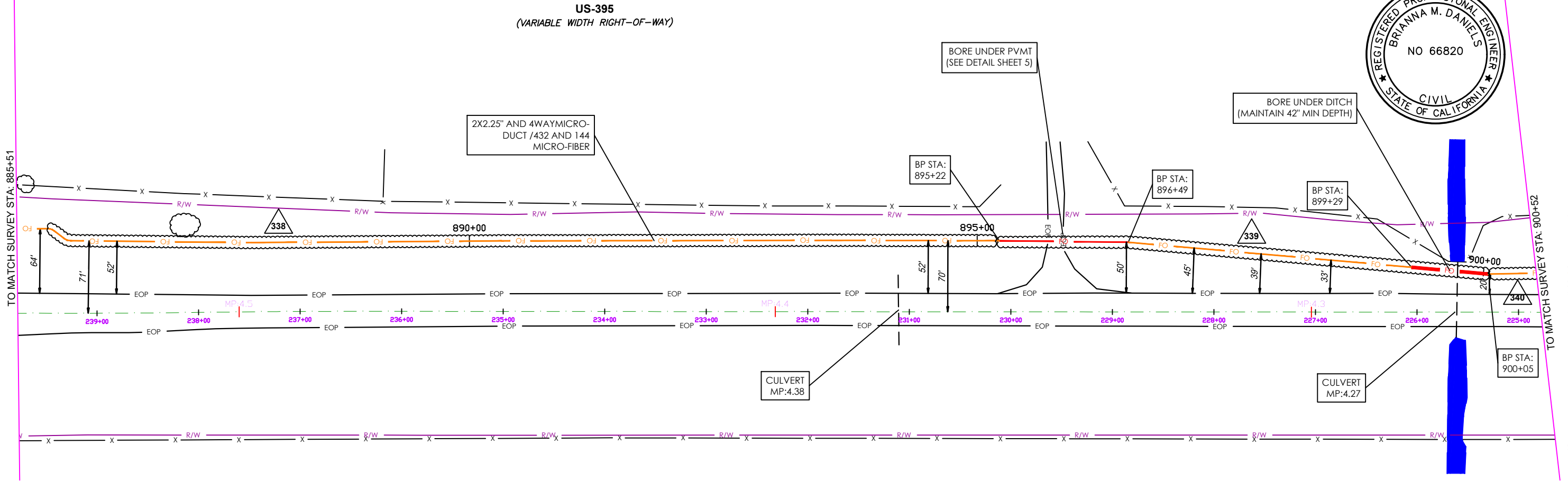

VIEWPORT - 70

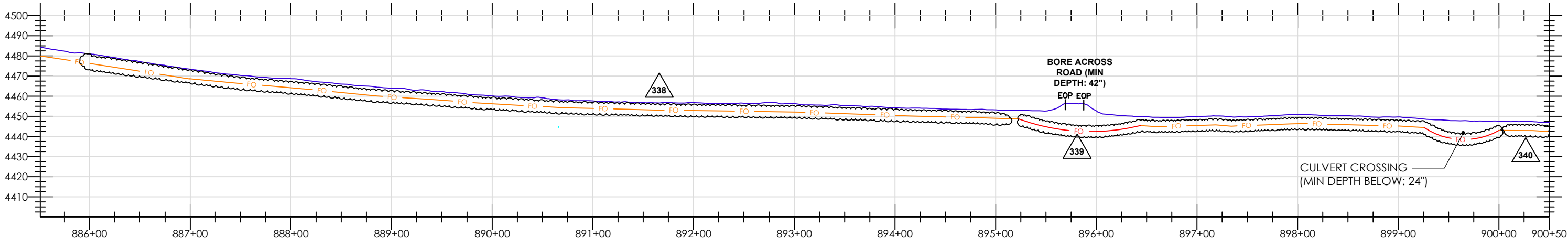

PROFILE - 70

- ALL LOCATIONS OF UTILITIES ARE APPROXIMATE, AND MUST BE VERIFIED BEFORE CONSTRUCTION.
- PROPOSED MINIMUM DEPTH FOR THE INSTALLATION OF A NEW DIRECT FIBER OPTIC CABLE (FOC) OR CONDUIT IS FORTY-TWO (42) INCHES.
- EXTENSIVE LOCATES FOR DEPTHS WILL BE CONFIRMED PRIOR TO CONSTRUCTION.
- RIGHT-OF-WAY (ROW) INFORMATION SHOWN IS APPROXIMATED AND BASED ON AVAILABLE CDOT ROW MAPS.
- PROPOSED RUNNING LINE IS NOT AT REQUESTED 5' FROM ROW TO MAINTAIN ENVIORNMENTAL, AND RESOURCE AVOIDANCE.
- FOC LINE SHALL BE AS FAR AWAY AS POSSIBLE FROM THE INLET AND OUTLET OF ALL HYDRAULIC STRUCTURES INCLUDING CULVERTS AND BRIDGES FOLLOWING LOCAL JURISDICTIONS.

- ALL CULVERT CROSSINGS REQUIRE A MINIMUM DEPTH OF TWO (2) FEET BELOW THE CULVERT.
- ALL HANDHOLES WILL BE COVERED BELOW GROUND AND PLACED 6" BELOW SURFACE (SEE DETAIL SHEET 4).
- ALL CONSTRUCTION METHODS ARE TRENCH, DRILL, PLOW, AND BRIDGE ATTACHMENTS (SEE DETAIL SHEETS 4-9).
- PROFILE ELEVATIONS ARE NOT HIGHWAY CENTERLINE, BUT AT THE CONDUIT ALIGNMENT.
- ALL WORK WILL BE DONE WITH A FIELD MONITOR FOR ALL ENVIRONMENTAL AVOIDANCE.



LEGEND
SURFACE: ——— PROPOSED FIBER: ——— FO ——— PROPOSED BORED FIBER: ——— FO ———

CAUTION
RIGHTS-OF-WAY ARE DEPICTED BASED ON LATEST DOT RECORDS AVAILABLE. IF FURTHER ACCURACY IS REQUIRED, LAND SURVEYS WILL BE NECESSARY

NOTES:
FOR TRAFFIC CONTROL REFER TO 2023 CALTRANS STANDARDS AND LATEST EDITION OF CAMUTCD

RFI NO. 0338 MOVE R/L TO 52' FROM EOP TO BE BETWEEN NOT SHOWN FENCE AND BOULDERS	12/10/2024
RFI NO. 0339 DEVIATE R/L AT STA 896+44 TO 50' OFF EOP AND ANGLE R/L TO 20' OFF EOP AT STA 900+04	10/16/2024
RFI NO. 0340 DEVIATE R/L FROM 20' TO 30' FROM EOP TO AVOID FENCE STA 900+04 TO 905+88	10/16/2024



EXCEPT AS MAY BE OTHERWISE PROVIDED BY CONTRACT, THESE DRAWINGS AND SPECIFICATIONS SHALL REMAIN THE PROPERTY OF ZAYO. BOTH BEING ISSUED IN STRICT CONFIDENCE AND SHALL NOT BE REPRODUCED, COPIED, OR USED FOR ANY PURPOSE WITHOUT SPECIFIC WRITTEN PERMISSION.

OWNER / TENANT: ZAYO GROUP

APPROVING AUTHORITY:

GENERAL CONTRACTOR:

REV. NO.	DESCRIPTION TO REVISION	REV. BY	DATE
1	REVISION #1 - R/L ADJUSTMENT	WP	9/3/2020
2	REVISION #2 - ADDED PROFILES	WP	12/18/2021
3	REVISION #3 - R/L ADJUSTMENT	WP	06/15/2022
4	REVISION #4 - CALTRANS REV	SM	4/20/2023
5	REVISION #5 - CALTRANS REV2	SM	7/28/2023
6	REVISION #6 - CALTRANS REV3	SM	10/31/2023
7	REVISION #7 - CALTRANS REV3	SM	12/14/2023

TITLE: 100% REV

AK - ALTURAS TO JUMPER RIDGE RD

SCALE: 1"=100'

JOB NUMBER: UPR

DRAWN BY: WP

SHEET NO.:

70 of 75

DATE: 12/10/24

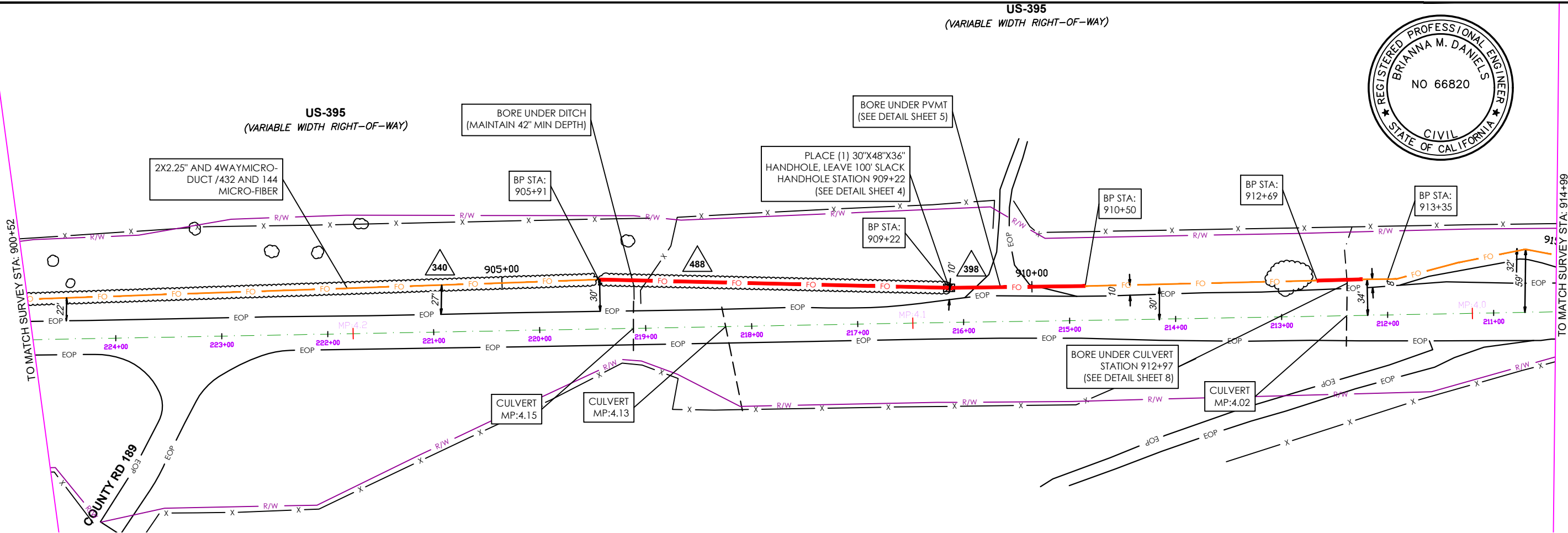

VIEWPORT - 71

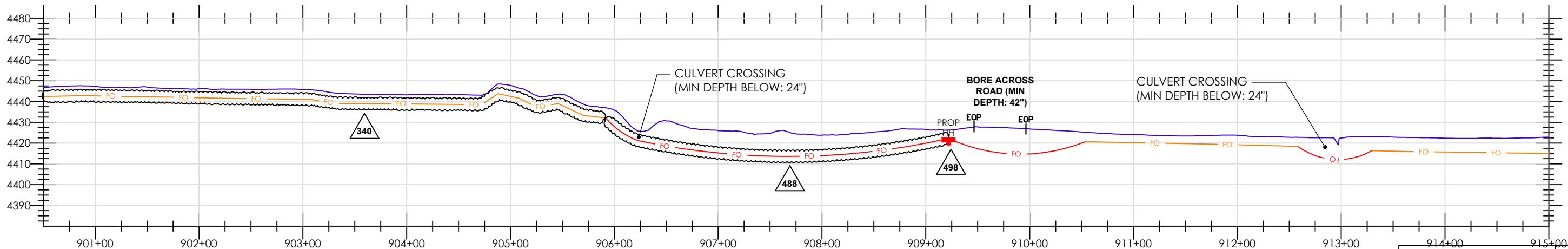

PROFILE - 71

- ALL LOCATIONS OF UTILITIES ARE APPROXIMATE, AND MUST BE VERIFIED BEFORE CONSTRUCTION.
- PROPOSED MINIMUM DEPTH FOR THE INSTALLATION OF A NEW DIRECT FIBER OPTIC CABLE (FOC) OR CONDUIT IS FORTY-TWO (42) INCHES.
- EXTENSIVE LOCATES FOR DEPTHS WILL BE CONFIRMED PRIOR TO CONSTRUCTION.
- RIGHT-OF-WAY (ROW) INFORMATION SHOWN IS APPROXIMATED AND BASED ON AVAILABLE CDOT ROW MAPS.
- PROPOSED RUNNING LINE IS NOT AT REQUESTED 5' FROM ROW TO MAINTAIN ENVIORNMENTAL, AND RESOURCE AVOIDANCE.
- FOC LINE SHALL BE AS FAR AWAY AS POSSIBLE FROM THE INLET AND OUTLET OF ALL HYDRAULIC STRUCTURES INCLUDING CULVERTS AND BRIDGES FOLLOWING LOCAL JURISDICTIONS.

- ALL CULVERT CROSSINGS REQUIRE A MINIMUM DEPTH OF TWO (2) FEET BELOW THE CULVERT.
- ALL HANDHOLES WILL BE COVERED BELOW GROUND AND PLACED 6" BELOW SURFACE (SEE DETAIL SHEET 4).
- ALL CONSTRUCTION METHODS ARE TRENCH, DRILL, PLOW, AND BRIDGE ATTACHMENTS (SEE DETAIL SHEETS 4-9).
- PROFILE ELEVATIONS ARE NOT HIGHWAY CENTERLINE, BUT AT THE CONDUIT ALIGNMENT.
- ALL WORK WILL BE DONE WITH A FIELD MONITOR FOR ALL ENVIRONMENTAL AVOIDANCE.



CAUTION
RIGHTS-OF-WAY ARE DEPICTED BASED ON LATEST DOT RECORDS AVAILABLE. IF FURTHER ACCURACY IS REQUIRED, LAND SURVEYS WILL BE NECESSARY

NOTES:
FOR TRAFFIC CONTROL REFER TO 2023 CALTRANS STANDARDS AND LATEST EDITION OF CAMUTCD

RFI NO. 0398 MOVE HH FROM STA 907+05 TO 909+33	12/10/2024
RFI NO. 0340 DEVIATE R/L FROM 20' TO 30' FROM EOP TO AVOID FENCE STA 900+04 TO 905+88	12/10/2024
RFI NO. 0488 CHANGE TO BORE DUE TO WETLANDS. START 10' FROM EOP AT STA. 909+33 TO 30' FROM EOP AT STA 905+88.	12/10/2024



EXCEPT AS MAY BE OTHERWISE PROVIDED BY CONTRACT, THESE DRAWINGS AND SPECIFICATIONS SHALL REMAIN THE PROPERTY OF ZAYO. BOTH BEING ISSUED IN STRICT CONFIDENCE AND SHALL NOT BE REPRODUCED, COPIED, OR USED FOR ANY PURPOSE WITHOUT SPECIFIC WRITTEN PERMISSION.

OWNER / TENANT: ZAYO GROUP

APPROVING AUTHORITY:

GENERAL CONTRACTOR:

REV. NO.	DESCRIPTION TO REVISION	REV. BY	DATE
1	REVISION #1 - R/L ADJUSTMENT	WP	9/3/2020
2	REVISION #2 - ADDED PROFILES	WP	12/18/2021
3	REVISION #3 - R/L ADJUSTMENT	WP	06/15/2022
4	REVISION #4 - CALTRANS REV	SM	4/20/2023
5	REVISION #5 - CALTRANS REV2	SM	7/28/2023
6	REVISION #6 - CALTRANS REV3	SM	10/31/2023
7	REVISION #7 - CALTRANS REV3	SM	12/14/2023

RFI_0339,340,341_MP_M_AK70to71 (2)	
AK - ALTURAS TO JUMPER RIDGE RD	
SCALE: 1"=100'	SHEET NO.: 71 of 75
JOB NUMBER: UPR	
DRAWN BY: WP	DATE: 12/17/24

Zayo Project Non-Compliance Reports, January 2025

No Non-Compliance Reports were received.

ECORP Daily Compliance Monitoring Reports, January 2025

ZAYO PRINEVILLE TO RENO PROJECT

CPUC SITE INSPECTION FORM

Project:	Zayo Prineville To Reno	Date:	1/8/25
Project Proponent:	Zayo Group, LLC	Report #:	1
Lead Agency:		Monitor(s):	Matt Spaulding
CPUC PM:		AM/PM Weather:	39
Project NTP(s):			

SITE INSPECTION CHECKLIST	Yes	No	N/A
WEAP Training			
Has WEAP training been completed by all new hires (construction and monitors)?	<input checked="" type="checkbox"/> Yes	<input type="checkbox"/> No	<input type="checkbox"/> N/A
Erosion and Dust Control (Air and Water Quality)			
Have temporary erosion and sediment control measures been installed?	<input type="checkbox"/> Yes	<input type="checkbox"/> No	<input checked="" type="checkbox"/> N/A
Are erosion and sediment control measures properly installed and functioning?	<input type="checkbox"/> Yes	<input type="checkbox"/> No	<input checked="" type="checkbox"/> N/A
Is mud tracked onto paved public roadways cleaned up in accordance with the Project's SWPPP?	<input type="checkbox"/> Yes	<input checked="" type="checkbox"/> No	<input type="checkbox"/> N/A
Is dust control being implemented (i.e., access roads watered, haul trucks covered, streets cleaned on a regular basis)?	<input checked="" type="checkbox"/> Yes	<input type="checkbox"/> No	<input checked="" type="checkbox"/> N/A
Are work areas being effectively watered prior to excavation or grading?	<input checked="" type="checkbox"/> Yes	<input type="checkbox"/> No	<input type="checkbox"/> N/A
Is excessive fugitive dust leaving the work area?	<input type="checkbox"/> Yes	<input checked="" type="checkbox"/> No	<input type="checkbox"/> N/A
Equipment			
Are all vehicles observed maintaining a speed limit of 15 mph on unpaved roads?	<input checked="" type="checkbox"/> Yes	<input type="checkbox"/> No	<input type="checkbox"/> N/A
Are all vehicles/equipment observed arriving on-site clean of sediment or plant debris?	<input checked="" type="checkbox"/> Yes	<input type="checkbox"/> No	<input type="checkbox"/> N/A
Are vehicles/equipment turned off when not in use?	<input checked="" type="checkbox"/> Yes	<input type="checkbox"/> No	<input type="checkbox"/> N/A
Work Areas			
Is exclusionary fencing or flagging in place to protect sensitive biological or cultural resources?	<input type="checkbox"/> Yes	<input type="checkbox"/> No	<input checked="" type="checkbox"/> N/A
Are vehicles, equipment, and construction personnel staying within approved work areas and on approved roads?	<input checked="" type="checkbox"/> Yes	<input type="checkbox"/> No	<input type="checkbox"/> N/A
Are all excavations and trenches covered at the end of the day?	<input type="checkbox"/> Yes	<input type="checkbox"/> No	<input checked="" type="checkbox"/> N/A
Are ramps installed at 100-foot intervals with ramps not exceeding 2:1 slopes?	<input type="checkbox"/> Yes	<input type="checkbox"/> No	<input checked="" type="checkbox"/> N/A
Biology			
Have pre-construction surveys been completed for biological resources as appropriate?	<input checked="" type="checkbox"/> Yes	<input type="checkbox"/> No	<input type="checkbox"/> N/A

SITE INSPECTION CHECKLIST	Yes	No	N/A
WEAP Training			
Are biological monitors present on-site?	<input type="checkbox"/> Yes	<input checked="" type="checkbox"/> No	<input type="checkbox"/> N/A
Are appropriate measures in place to protect sensitive habitat and/or drainages (i.e., flagging, signage, exclusion fencing, biological monitor, appropriate buffer distance enacted)?	<input checked="" type="checkbox"/> Yes	<input type="checkbox"/> No	<input type="checkbox"/> N/A
Have wildlife been relocated from work areas?	<input type="checkbox"/> Yes	<input checked="" type="checkbox"/> No	<input type="checkbox"/> N/A
Have impacts occurred to adjacent habitat (sensitive or non-sensitive)?	<input type="checkbox"/> Yes	<input checked="" type="checkbox"/> No	<input type="checkbox"/> N/A
Were any threatened or endangered species observed? If yes, list observations below:	<input type="checkbox"/> Yes	<input checked="" type="checkbox"/> No	<input type="checkbox"/> N/A
Are there wetlands or water bodies present near construction activities?	<input type="checkbox"/> Yes	<input checked="" type="checkbox"/> No	<input type="checkbox"/> N/A
Have there been any work stoppages for biological resources?	<input type="checkbox"/> Yes	<input checked="" type="checkbox"/> No	<input type="checkbox"/> N/A
Cultural and Paleontological Resources			
Are identified cultural/paleo resources that will not be relocated/salvaged clearly marked for exclusion?	<input type="checkbox"/> Yes	<input type="checkbox"/> No	<input type="checkbox"/> N/A
Are archaeological and paleontological monitors on-site if needed?	<input checked="" type="checkbox"/> Yes	<input type="checkbox"/> No	<input type="checkbox"/> N/A
Are appropriate buffers maintained around sensitive resources (e.g., cultural sites)?	<input checked="" type="checkbox"/> Yes	<input type="checkbox"/> No	<input type="checkbox"/> N/A
Have there been any work stoppages for cultural/paleo resources?	<input type="checkbox"/> Yes	<input checked="" type="checkbox"/> No	<input type="checkbox"/> N/A
Hazardous Materials			
Are hazardous materials stored appropriately?	<input checked="" type="checkbox"/> Yes	<input type="checkbox"/> No	<input type="checkbox"/> N/A
Are procedures in place to prevent spills and accidental releases?	<input checked="" type="checkbox"/> Yes	<input type="checkbox"/> No	<input type="checkbox"/> N/A
Are appropriate fire prevention and control measures in place?	<input type="checkbox"/> Yes	<input type="checkbox"/> No	<input checked="" type="checkbox"/> N/A
Is contaminated soil properly handled or disposed of, if applicable?	<input type="checkbox"/> Yes	<input type="checkbox"/> No	<input checked="" type="checkbox"/> N/A
Work Hours and Noise			
Are night lighting reduction measures in place, as needed?	<input type="checkbox"/> Yes	<input type="checkbox"/> No	<input checked="" type="checkbox"/> N/A
Is construction occurring within approved hours?	<input checked="" type="checkbox"/> Yes	<input type="checkbox"/> No	<input type="checkbox"/> N/A
Are noise control measures in place within 100 feet of sensitive receptors as needed?	<input type="checkbox"/> Yes	<input type="checkbox"/> No	<input checked="" type="checkbox"/> N/A

PROJECT FACILITIES AND FEATURES MONITORED
Drill crew closing work area to mobilize to next area

DESCRIPTION OF OBSERVED ACTIVITIES (i.e., environmental measures of particular focus or concern, construction activity, any discussions with first-party monitors or construction crews)
Demobilization

ENVIRONMENTAL MEASURES VERIFIED (Refer to CMCRP, e.g., EM BIO-5. Report only on Ems pertinent to your observations today)
HAZ-1, CUL-1, BIO-15, BIO-14, BIO-8, TCR-1, PALEO-2

RECOMMENDED FOLLOW-UP (i.e., items to check on next visit, minor issues to resolve)
NA

COMPLIANCE SUGGESTIONS OR ADDITIONAL OBSERVATIONS (i.e., suggestions to improve compliance on- site, environmental observations of note)
NA

COMPLIANCE SUMMARY

Check all applicable boxes below to indicate new conditions or issues that have occurred since your last visit. Note this information on the monitoring datasheet and document with photographs.

☐ New biological or cultural discovery requiring compliance with environmental measures, permit conditions, etc.

☐ Potential compliance incident(s) observed. Document incident(s) and potential for environmental resources to be impacted.

☐ New noncompliance issues reported by Zayo monitors since your last visit. Describe issues and resolution under “compliance suggestions or additional observations” (above) and include Zayo report identification number.

PREVIOUS NONCOMPLIANCE ITEMS REQUIRING FOLLOW-UP OR RESOLVED TODAY:

NA

REPRESENTATIVE SITE PHOTOGRAPHS			
Date	Location	Photo	Description
1/9/25	L-41.8		View of drill preparing for activities.

REPRESENTATIVE SITE PHOTOGRAPHS			
Date	Location	Photo	Description

REPRESENTATIVE SITE PHOTOGRAPHS			
Date	Location	Photo	Description

Completed by:	
Firm:	
Date:	

Reviewed by:	
Firm:	
Date:	

ZAYO PRINEVILLE TO RENO PROJECT

CPUC SITE INSPECTION FORM

Project:	Zayo Prineville To Reno	Date:	1/8/25
Project Proponent:	Zayo Group, LLC	Report #:	1
Lead Agency:		Monitor(s):	Matt Spaulding
CPUC PM:		AM/PM Weather:	39
Project NTP(s):			

SITE INSPECTION CHECKLIST	Yes	No	N/A
WEAP Training			
Has WEAP training been completed by all new hires (construction and monitors)?	<input checked="" type="checkbox"/> Yes	<input type="checkbox"/> No	<input type="checkbox"/> N/A
Erosion and Dust Control (Air and Water Quality)			
Have temporary erosion and sediment control measures been installed?	<input type="checkbox"/> Yes	<input type="checkbox"/> No	<input checked="" type="checkbox"/> N/A
Are erosion and sediment control measures properly installed and functioning?	<input type="checkbox"/> Yes	<input type="checkbox"/> No	<input checked="" type="checkbox"/> N/A
Is mud tracked onto paved public roadways cleaned up in accordance with the Project's SWPPP?	<input type="checkbox"/> Yes	<input checked="" type="checkbox"/> No	<input type="checkbox"/> N/A
Is dust control being implemented (i.e., access roads watered, haul trucks covered, streets cleaned on a regular basis)?	<input checked="" type="checkbox"/> Yes	<input type="checkbox"/> No	<input checked="" type="checkbox"/> N/A
Are work areas being effectively watered prior to excavation or grading?	<input checked="" type="checkbox"/> Yes	<input type="checkbox"/> No	<input type="checkbox"/> N/A
Is excessive fugitive dust leaving the work area?	<input type="checkbox"/> Yes	<input checked="" type="checkbox"/> No	<input type="checkbox"/> N/A
Equipment			
Are all vehicles observed maintaining a speed limit of 15 mph on unpaved roads?	<input checked="" type="checkbox"/> Yes	<input type="checkbox"/> No	<input type="checkbox"/> N/A
Are all vehicles/equipment observed arriving on-site clean of sediment or plant debris?	<input checked="" type="checkbox"/> Yes	<input type="checkbox"/> No	<input type="checkbox"/> N/A
Are vehicles/equipment turned off when not in use?	<input checked="" type="checkbox"/> Yes	<input type="checkbox"/> No	<input type="checkbox"/> N/A
Work Areas			
Is exclusionary fencing or flagging in place to protect sensitive biological or cultural resources?	<input type="checkbox"/> Yes	<input type="checkbox"/> No	<input checked="" type="checkbox"/> N/A
Are vehicles, equipment, and construction personnel staying within approved work areas and on approved roads?	<input checked="" type="checkbox"/> Yes	<input type="checkbox"/> No	<input type="checkbox"/> N/A
Are all excavations and trenches covered at the end of the day?	<input type="checkbox"/> Yes	<input type="checkbox"/> No	<input checked="" type="checkbox"/> N/A
Are ramps installed at 100-foot intervals with ramps not exceeding 2:1 slopes?	<input type="checkbox"/> Yes	<input type="checkbox"/> No	<input checked="" type="checkbox"/> N/A
Biology			
Have pre-construction surveys been completed for biological resources as appropriate?	<input checked="" type="checkbox"/> Yes	<input type="checkbox"/> No	<input type="checkbox"/> N/A

SITE INSPECTION CHECKLIST	Yes	No	N/A
WEAP Training			
Are biological monitors present on-site?	<input type="checkbox"/> Yes	<input checked="" type="checkbox"/> No	<input type="checkbox"/> N/A
Are appropriate measures in place to protect sensitive habitat and/or drainages (i.e., flagging, signage, exclusion fencing, biological monitor, appropriate buffer distance enacted)?	<input checked="" type="checkbox"/> Yes	<input type="checkbox"/> No	<input type="checkbox"/> N/A
Have wildlife been relocated from work areas?	<input type="checkbox"/> Yes	<input checked="" type="checkbox"/> No	<input type="checkbox"/> N/A
Have impacts occurred to adjacent habitat (sensitive or non-sensitive)?	<input type="checkbox"/> Yes	<input checked="" type="checkbox"/> No	<input type="checkbox"/> N/A
Were any threatened or endangered species observed? If yes, list observations below:	<input type="checkbox"/> Yes	<input checked="" type="checkbox"/> No	<input type="checkbox"/> N/A
Are there wetlands or water bodies present near construction activities?	<input type="checkbox"/> Yes	<input checked="" type="checkbox"/> No	<input type="checkbox"/> N/A
Have there been any work stoppages for biological resources?	<input type="checkbox"/> Yes	<input checked="" type="checkbox"/> No	<input type="checkbox"/> N/A
Cultural and Paleontological Resources			
Are identified cultural/paleo resources that will not be relocated/salvaged clearly marked for exclusion?	<input type="checkbox"/> Yes	<input type="checkbox"/> No	<input type="checkbox"/> N/A
Are archaeological and paleontological monitors on-site if needed?	<input checked="" type="checkbox"/> Yes	<input type="checkbox"/> No	<input type="checkbox"/> N/A
Are appropriate buffers maintained around sensitive resources (e.g., cultural sites)?	<input checked="" type="checkbox"/> Yes	<input type="checkbox"/> No	<input type="checkbox"/> N/A
Have there been any work stoppages for cultural/paleo resources?	<input type="checkbox"/> Yes	<input checked="" type="checkbox"/> No	<input type="checkbox"/> N/A
Hazardous Materials			
Are hazardous materials stored appropriately?	<input checked="" type="checkbox"/> Yes	<input type="checkbox"/> No	<input type="checkbox"/> N/A
Are procedures in place to prevent spills and accidental releases?	<input checked="" type="checkbox"/> Yes	<input type="checkbox"/> No	<input type="checkbox"/> N/A
Are appropriate fire prevention and control measures in place?	<input type="checkbox"/> Yes	<input type="checkbox"/> No	<input checked="" type="checkbox"/> N/A
Is contaminated soil properly handled or disposed of, if applicable?	<input type="checkbox"/> Yes	<input type="checkbox"/> No	<input checked="" type="checkbox"/> N/A
Work Hours and Noise			
Are night lighting reduction measures in place, as needed?	<input type="checkbox"/> Yes	<input type="checkbox"/> No	<input checked="" type="checkbox"/> N/A
Is construction occurring within approved hours?	<input checked="" type="checkbox"/> Yes	<input type="checkbox"/> No	<input type="checkbox"/> N/A
Are noise control measures in place within 100 feet of sensitive receptors as needed?	<input type="checkbox"/> Yes	<input type="checkbox"/> No	<input checked="" type="checkbox"/> N/A

PROJECT FACILITIES AND FEATURES MONITORED

Drill crew at LR-144.8

DESCRIPTION OF OBSERVED ACTIVITIES (i.e., environmental measures of particular focus or concern, construction activity, any discussions with first-party monitors or construction crews)

Crew drilling with Ditch Witch AT32

ENVIRONMENTAL MEASURES VERIFIED (Refer to CMCRP, e.g., EM BIO-5. Report only on Ems pertinent to your observations today)

HAZ-1, CUL-1, BIO-15, BIO-14, BIO-8, TCR-1, PALEO-2

RECOMMENDED FOLLOW-UP (i.e., items to check on next visit, minor issues to resolve)

COMPLIANCE SUGGESTIONS OR ADDITIONAL OBSERVATIONS (i.e., suggestions to improve compliance on- site, environmental observations of note)

COMPLIANCE SUMMARY

Check all applicable boxes below to indicate new conditions or issues that have occurred since your last visit. Note this information on the monitoring datasheet and document with photographs.

☐ New biological or cultural discovery requiring compliance with environmental measures, permit conditions, etc.

☐ Potential compliance incident(s) observed. Document incident(s) and potential for environmental resources to be impacted.

☐ New noncompliance issues reported by Zayo monitors since your last visit. Describe issues and resolution under “compliance suggestions or additional observations” (above) and include Zayo report identification number.

PREVIOUS NONCOMPLIANCE ITEMS REQUIRING FOLLOW-UP OR RESOLVED TODAY:

REPRESENTATIVE SITE PHOTOGRAPHS			
Date	Location	Photo	Description
1/8/25	LR-114.8		Overview of drill operation.
1/8/25	LR-114.8		Overview of work area at LR-114.8

REPRESENTATIVE SITE PHOTOGRAPHS			
Date	Location	Photo	Description

REPRESENTATIVE SITE PHOTOGRAPHS			
Date	Location	Photo	Description

Completed by:	
Firm:	
Date:	

Reviewed by:	
Firm:	
Date:	

—DO NOT USE—

Flatten Form

ZAYO PRINEVILLE TO RENO PROJECT

CPUC SITE INSPECTION FORM

Project:	Zayo Prineville To Reno	Date:	1/8/25
Project Proponent:	Zayo Group, LLC	Report #:	2
Lead Agency:		Monitor(s):	Matt Spaulding
CPUC PM:		AM/PM Weather:	41° F
Project NTP(s):			

SITE INSPECTION CHECKLIST	Yes	No	N/A
WEAP Training			
Has WEAP training been completed by all new hires (construction and monitors)?	<input checked="" type="checkbox"/> Yes	<input type="checkbox"/> No	<input type="checkbox"/> N/A
Erosion and Dust Control (Air and Water Quality)			
Have temporary erosion and sediment control measures been installed?	<input type="checkbox"/> Yes	<input type="checkbox"/> No	<input checked="" type="checkbox"/> N/A
Are erosion and sediment control measures properly installed and functioning?	<input type="checkbox"/> Yes	<input type="checkbox"/> No	<input checked="" type="checkbox"/> N/A
Is mud tracked onto paved public roadways cleaned up in accordance with the Project's SWPPP?	<input checked="" type="checkbox"/> Yes	<input type="checkbox"/> No	<input type="checkbox"/> N/A
Is dust control being implemented (i.e., access roads watered, haul trucks covered, streets cleaned on a regular basis)?	<input type="checkbox"/> Yes	<input type="checkbox"/> No	<input checked="" type="checkbox"/> N/A
Are work areas being effectively watered prior to excavation or grading?	<input checked="" type="checkbox"/> Yes	<input type="checkbox"/> No	<input type="checkbox"/> N/A
Is excessive fugitive dust leaving the work area?	<input type="checkbox"/> Yes	<input checked="" type="checkbox"/> No	<input type="checkbox"/> N/A
Equipment			
Are all vehicles observed maintaining a speed limit of 15 mph on unpaved roads?	<input checked="" type="checkbox"/> Yes	<input type="checkbox"/> No	<input type="checkbox"/> N/A
Are all vehicles/equipment observed arriving on-site clean of sediment or plant debris?	<input checked="" type="checkbox"/> Yes	<input type="checkbox"/> No	<input type="checkbox"/> N/A
Are vehicles/equipment turned off when not in use?	<input checked="" type="checkbox"/> Yes	<input type="checkbox"/> No	<input type="checkbox"/> N/A
Work Areas			
Is exclusionary fencing or flagging in place to protect sensitive biological or cultural resources?	<input checked="" type="checkbox"/> Yes	<input type="checkbox"/> No	<input checked="" type="checkbox"/> N/A
Are vehicles, equipment, and construction personnel staying within approved work areas and on approved roads?	<input checked="" type="checkbox"/> Yes	<input type="checkbox"/> No	<input type="checkbox"/> N/A
Are all excavations and trenches covered at the end of the day?	<input checked="" type="checkbox"/> Yes	<input type="checkbox"/> No	<input checked="" type="checkbox"/> N/A
Are ramps installed at 100-foot intervals with ramps not exceeding 2:1 slopes?	<input type="checkbox"/> Yes	<input type="checkbox"/> No	<input checked="" type="checkbox"/> N/A
Biology			
Have pre-construction surveys been completed for biological resources as appropriate?	<input checked="" type="checkbox"/> Yes	<input type="checkbox"/> No	<input type="checkbox"/> N/A

SITE INSPECTION CHECKLIST	Yes	No	N/A
WEAP Training			
Are biological monitors present on-site?	<input checked="" type="checkbox"/> Yes	<input type="checkbox"/> No	<input type="checkbox"/> N/A
Are appropriate measures in place to protect sensitive habitat and/or drainages (i.e., flagging, signage, exclusion fencing, biological monitor, appropriate buffer distance enacted)?	<input type="checkbox"/> Yes	<input type="checkbox"/> No	<input checked="" type="checkbox"/> N/A
Have wildlife been relocated from work areas?	<input type="checkbox"/> Yes	<input checked="" type="checkbox"/> No	<input type="checkbox"/> N/A
Have impacts occurred to adjacent habitat (sensitive or non-sensitive)?	<input type="checkbox"/> Yes	<input checked="" type="checkbox"/> No	<input type="checkbox"/> N/A
Were any threatened or endangered species observed? If yes, list observations below:	<input type="checkbox"/> Yes	<input checked="" type="checkbox"/> No	<input type="checkbox"/> N/A
Are there wetlands or water bodies present near construction activities?	<input type="checkbox"/> Yes	<input checked="" type="checkbox"/> No	<input type="checkbox"/> N/A
Have there been any work stoppages for biological resources?	<input type="checkbox"/> Yes	<input checked="" type="checkbox"/> No	<input type="checkbox"/> N/A
Cultural and Paleontological Resources			
Are identified cultural/paleo resources that will not be relocated/salvaged clearly marked for exclusion?	<input type="checkbox"/> Yes	<input checked="" type="checkbox"/> No	<input type="checkbox"/> N/A
Are archaeological and paleontological monitors on-site if needed?	<input type="checkbox"/> Yes	<input checked="" type="checkbox"/> No	<input type="checkbox"/> N/A
Are appropriate buffers maintained around sensitive resources (e.g., cultural sites)?	<input type="checkbox"/> Yes	<input checked="" type="checkbox"/> No	<input type="checkbox"/> N/A
Have there been any work stoppages for cultural/paleo resources?	<input type="checkbox"/> Yes	<input checked="" type="checkbox"/> No	<input type="checkbox"/> N/A
Hazardous Materials			
Are hazardous materials stored appropriately?	<input type="checkbox"/> Yes	<input type="checkbox"/> No	<input checked="" type="checkbox"/> N/A
Are procedures in place to prevent spills and accidental releases?	<input checked="" type="checkbox"/> Yes	<input type="checkbox"/> No	<input type="checkbox"/> N/A
Are appropriate fire prevention and control measures in place?	<input type="checkbox"/> Yes	<input type="checkbox"/> No	<input checked="" type="checkbox"/> N/A
Is contaminated soil properly handled or disposed of, if applicable?	<input checked="" type="checkbox"/> Yes	<input type="checkbox"/> No	<input type="checkbox"/> N/A
Work Hours and Noise			
Are night lighting reduction measures in place, as needed?	<input type="checkbox"/> Yes	<input type="checkbox"/> No	<input checked="" type="checkbox"/> N/A
Is construction occurring within approved hours?	<input checked="" type="checkbox"/> Yes	<input type="checkbox"/> No	<input type="checkbox"/> N/A
Are noise control measures in place within 100 feet of sensitive receptors as needed?	<input type="checkbox"/> Yes	<input type="checkbox"/> No	<input checked="" type="checkbox"/> N/A

PROJECT FACILITIES AND FEATURES MONITORED

Rock hammer crew at L-104

DESCRIPTION OF OBSERVED ACTIVITIES (i.e., environmental measures of particular focus or concern, construction activity, any discussions with first-party monitors or construction crews)

2 hammer excavators breaking rock

ENVIRONMENTAL MEASURES VERIFIED (Refer to CMCRP, e.g., EM BIO-5. Report only on Ems pertinent to your observations today)

HAZ-1, CUL-1, BIO-15, BIO-14, BIO-8, TCR-1, PALEO-2

RECOMMENDED FOLLOW-UP (i.e., items to check on next visit, minor issues to resolve)

N/A

COMPLIANCE SUGGESTIONS OR ADDITIONAL OBSERVATIONS (i.e., suggestions to improve compliance on- site, environmental observations of note)

N/A

COMPLIANCE SUMMARY

Check all applicable boxes below to indicate new conditions or issues that have occurred since your last visit. Note this information on the monitoring datasheet and document with photographs.

☐ New biological or cultural discovery requiring compliance with environmental measures, permit conditions, etc.

☐ Potential compliance incident(s) observed. Document incident(s) and potential for environmental resources to be impacted.

☐ New noncompliance issues reported by Zayo monitors since your last visit. Describe issues and resolution under “compliance suggestions or additional observations” (above) and include Zayo report identification number.

PREVIOUS NONCOMPLIANCE ITEMS REQUIRING FOLLOW-UP OR RESOLVED TODAY:

REPRESENTATIVE SITE PHOTOGRAPHS			
Date	Location	Photo	Description
1/8/25	L-104		Overview of work area.

REPRESENTATIVE SITE PHOTOGRAPHS			
Date	Location	Photo	Description

REPRESENTATIVE SITE PHOTOGRAPHS			
Date	Location	Photo	Description

Completed by:	
Firm:	
Date:	

Reviewed by:	
Firm:	
Date:	

ZAYO PRINEVILLE TO RENO PROJECT

CPUC SITE INSPECTION FORM

Project:	Zayo Prineville To Reno	Date:	1/8/25
Project Proponent:	Zayo Group, LLC	Report #:	3
Lead Agency:		Monitor(s):	Matt Spaulding
CPUC PM:		AM/PM Weather:	41
Project NTP(s):			

SITE INSPECTION CHECKLIST	Yes	No	N/A
WEAP Training			
Has WEAP training been completed by all new hires (construction and monitors)?	<input checked="" type="checkbox"/> Yes	<input type="checkbox"/> No	<input type="checkbox"/> N/A
Erosion and Dust Control (Air and Water Quality)			
Have temporary erosion and sediment control measures been installed?	<input type="checkbox"/> Yes	<input type="checkbox"/> No	<input checked="" type="checkbox"/> N/A
Are erosion and sediment control measures properly installed and functioning?	<input type="checkbox"/> Yes	<input type="checkbox"/> No	<input checked="" type="checkbox"/> N/A
Is mud tracked onto paved public roadways cleaned up in accordance with the Project's SWPPP?	<input type="checkbox"/> Yes	<input checked="" type="checkbox"/> No	<input type="checkbox"/> N/A
Is dust control being implemented (i.e., access roads watered, haul trucks covered, streets cleaned on a regular basis)?	<input type="checkbox"/> Yes	<input type="checkbox"/> No	<input checked="" type="checkbox"/> N/A
Are work areas being effectively watered prior to excavation or grading?	<input checked="" type="checkbox"/> Yes	<input type="checkbox"/> No	<input type="checkbox"/> N/A
Is excessive fugitive dust leaving the work area?	<input type="checkbox"/> Yes	<input checked="" type="checkbox"/> No	<input type="checkbox"/> N/A
Equipment			
Are all vehicles observed maintaining a speed limit of 15 mph on unpaved roads?	<input checked="" type="checkbox"/> Yes	<input type="checkbox"/> No	<input type="checkbox"/> N/A
Are all vehicles/equipment observed arriving on-site clean of sediment or plant debris?	<input checked="" type="checkbox"/> Yes	<input type="checkbox"/> No	<input type="checkbox"/> N/A
Are vehicles/equipment turned off when not in use?	<input checked="" type="checkbox"/> Yes	<input type="checkbox"/> No	<input type="checkbox"/> N/A
Work Areas			
Is exclusionary fencing or flagging in place to protect sensitive biological or cultural resources?	<input checked="" type="checkbox"/> Yes	<input type="checkbox"/> No	<input checked="" type="checkbox"/> N/A
Are vehicles, equipment, and construction personnel staying within approved work areas and on approved roads?	<input checked="" type="checkbox"/> Yes	<input type="checkbox"/> No	<input type="checkbox"/> N/A
Are all excavations and trenches covered at the end of the day?	<input checked="" type="checkbox"/> Yes	<input type="checkbox"/> No	<input checked="" type="checkbox"/> N/A
Are ramps installed at 100-foot intervals with ramps not exceeding 2:1 slopes?	<input type="checkbox"/> Yes	<input type="checkbox"/> No	<input checked="" type="checkbox"/> N/A
Biology			
Have pre-construction surveys been completed for biological resources as appropriate?	<input checked="" type="checkbox"/> Yes	<input type="checkbox"/> No	<input type="checkbox"/> N/A

SITE INSPECTION CHECKLIST	Yes	No	N/A
WEAP Training			
Are biological monitors present on-site?	<input checked="" type="checkbox"/> Yes	<input type="checkbox"/> No	<input type="checkbox"/> N/A
Are appropriate measures in place to protect sensitive habitat and/or drainages (i.e., flagging, signage, exclusion fencing, biological monitor, appropriate buffer distance enacted)?	<input checked="" type="checkbox"/> Yes	<input type="checkbox"/> No	<input type="checkbox"/> N/A
Have wildlife been relocated from work areas?	<input type="checkbox"/> Yes	<input checked="" type="checkbox"/> No	<input type="checkbox"/> N/A
Have impacts occurred to adjacent habitat (sensitive or non-sensitive)?	<input type="checkbox"/> Yes	<input checked="" type="checkbox"/> No	<input type="checkbox"/> N/A
Were any threatened or endangered species observed? If yes, list observations below:	<input type="checkbox"/> Yes	<input checked="" type="checkbox"/> No	<input type="checkbox"/> N/A
Are there wetlands or water bodies present near construction activities?	<input type="checkbox"/> Yes	<input checked="" type="checkbox"/> No	<input type="checkbox"/> N/A
Have there been any work stoppages for biological resources?	<input type="checkbox"/> Yes	<input checked="" type="checkbox"/> No	<input type="checkbox"/> N/A
Cultural and Paleontological Resources			
Are identified cultural/paleo resources that will not be relocated/salvaged clearly marked for exclusion?	<input checked="" type="checkbox"/> Yes	<input type="checkbox"/> No	<input type="checkbox"/> N/A
Are archaeological and paleontological monitors on-site if needed?	<input checked="" type="checkbox"/> Yes	<input type="checkbox"/> No	<input type="checkbox"/> N/A
Are appropriate buffers maintained around sensitive resources (e.g., cultural sites)?	<input checked="" type="checkbox"/> Yes	<input type="checkbox"/> No	<input type="checkbox"/> N/A
Have there been any work stoppages for cultural/paleo resources?	<input type="checkbox"/> Yes	<input checked="" type="checkbox"/> No	<input type="checkbox"/> N/A
Hazardous Materials			
Are hazardous materials stored appropriately?	<input checked="" type="checkbox"/> Yes	<input type="checkbox"/> No	<input type="checkbox"/> N/A
Are procedures in place to prevent spills and accidental releases?	<input checked="" type="checkbox"/> Yes	<input type="checkbox"/> No	<input type="checkbox"/> N/A
Are appropriate fire prevention and control measures in place?	<input type="checkbox"/> Yes	<input type="checkbox"/> No	<input checked="" type="checkbox"/> N/A
Is contaminated soil properly handled or disposed of, if applicable?	<input checked="" type="checkbox"/> Yes	<input type="checkbox"/> No	<input type="checkbox"/> N/A
Work Hours and Noise			
Are night lighting reduction measures in place, as needed?	<input type="checkbox"/> Yes	<input type="checkbox"/> No	<input checked="" type="checkbox"/> N/A
Is construction occurring within approved hours?	<input checked="" type="checkbox"/> Yes	<input type="checkbox"/> No	<input type="checkbox"/> N/A
Are noise control measures in place within 100 feet of sensitive receptors as needed?	<input type="checkbox"/> Yes	<input type="checkbox"/> No	<input checked="" type="checkbox"/> N/A

PROJECT FACILITIES AND FEATURES MONITORED

Plow crew

DESCRIPTION OF OBSERVED ACTIVITIES (i.e., environmental measures of particular focus or concern, construction activity, any discussions with first-party monitors or construction crews)

Plowing roadside and installing conduit

ENVIRONMENTAL MEASURES VERIFIED (Refer to CMCRP, e.g., EM BIO-5. Report only on Ems pertinent to your observations today)

HAZ-1, CUL-1, BIO-15, BIO-14, BIO-8, TCR-1, PALEO-2

RECOMMENDED FOLLOW-UP (i.e., items to check on next visit, minor issues to resolve)

NA

COMPLIANCE SUGGESTIONS OR ADDITIONAL OBSERVATIONS (i.e., suggestions to improve compliance on- site, environmental observations of note)

NA

COMPLIANCE SUMMARY

Check all applicable boxes below to indicate new conditions or issues that have occurred since your last visit. Note this information on the monitoring datasheet and document with photographs.

☐ New biological or cultural discovery requiring compliance with environmental measures, permit conditions, etc.

☐ Potential compliance incident(s) observed. Document incident(s) and potential for environmental resources to be impacted.

☐ New noncompliance issues reported by Zayo monitors since your last visit. Describe issues and resolution under “compliance suggestions or additional observations” (above) and include Zayo report identification number.

PREVIOUS NONCOMPLIANCE ITEMS REQUIRING FOLLOW-UP OR RESOLVED TODAY:

NA

REPRESENTATIVE SITE PHOTOGRAPHS			
Date	Location	Photo	Description
1/8/25	C-83		Plow operator digging to grade.
1/8/25	C-83		Overview of plow work area.

REPRESENTATIVE SITE PHOTOGRAPHS			
Date	Location	Photo	Description

REPRESENTATIVE SITE PHOTOGRAPHS			
Date	Location	Photo	Description

Completed by:	
Firm:	
Date:	

Reviewed by:	
Firm:	
Date:	

—DO NOT USE—

Flatten Form

ZAYO PRINEVILLE TO RENO PROJECT

CPUC SITE INSPECTION FORM

Project:	Zayo Prineville To Reno	Date:	1/8/25
Project Proponent:	Zayo Group, LLC	Report #:	4
Lead Agency:		Monitor(s):	Matt Spaulding
CPUC PM:		AM/PM Weather:	37
Project NTP(s):			

SITE INSPECTION CHECKLIST	Yes	No	N/A
WEAP Training			
Has WEAP training been completed by all new hires (construction and monitors)?	<input checked="" type="checkbox"/> Yes	<input type="checkbox"/> No	<input type="checkbox"/> N/A
Erosion and Dust Control (Air and Water Quality)			
Have temporary erosion and sediment control measures been installed?	<input checked="" type="checkbox"/> Yes	<input type="checkbox"/> No	<input checked="" type="checkbox"/> N/A
Are erosion and sediment control measures properly installed and functioning?	<input checked="" type="checkbox"/> Yes	<input type="checkbox"/> No	<input checked="" type="checkbox"/> N/A
Is mud tracked onto paved public roadways cleaned up in accordance with the Project's SWPPP?	<input type="checkbox"/> Yes	<input checked="" type="checkbox"/> No	<input type="checkbox"/> N/A
Is dust control being implemented (i.e., access roads watered, haul trucks covered, streets cleaned on a regular basis)?	<input type="checkbox"/> Yes	<input type="checkbox"/> No	<input checked="" type="checkbox"/> N/A
Are work areas being effectively watered prior to excavation or grading?	<input checked="" type="checkbox"/> Yes	<input type="checkbox"/> No	<input type="checkbox"/> N/A
Is excessive fugitive dust leaving the work area?	<input type="checkbox"/> Yes	<input checked="" type="checkbox"/> No	<input type="checkbox"/> N/A
Equipment			
Are all vehicles observed maintaining a speed limit of 15 mph on unpaved roads?	<input checked="" type="checkbox"/> Yes	<input type="checkbox"/> No	<input type="checkbox"/> N/A
Are all vehicles/equipment observed arriving on-site clean of sediment or plant debris?	<input checked="" type="checkbox"/> Yes	<input type="checkbox"/> No	<input type="checkbox"/> N/A
Are vehicles/equipment turned off when not in use?	<input checked="" type="checkbox"/> Yes	<input type="checkbox"/> No	<input type="checkbox"/> N/A
Work Areas			
Is exclusionary fencing or flagging in place to protect sensitive biological or cultural resources?	<input type="checkbox"/> Yes	<input type="checkbox"/> No	<input checked="" type="checkbox"/> N/A
Are vehicles, equipment, and construction personnel staying within approved work areas and on approved roads?	<input checked="" type="checkbox"/> Yes	<input type="checkbox"/> No	<input type="checkbox"/> N/A
Are all excavations and trenches covered at the end of the day?	<input checked="" type="checkbox"/> Yes	<input type="checkbox"/> No	<input type="checkbox"/> N/A
Are ramps installed at 100-foot intervals with ramps not exceeding 2:1 slopes?	<input type="checkbox"/> Yes	<input type="checkbox"/> No	<input checked="" type="checkbox"/> N/A
Biology			
Have pre-construction surveys been completed for biological resources as appropriate?	<input checked="" type="checkbox"/> Yes	<input type="checkbox"/> No	<input type="checkbox"/> N/A

SITE INSPECTION CHECKLIST	Yes	No	N/A
WEAP Training			
Are biological monitors present on-site?	<input checked="" type="checkbox"/> Yes	<input type="checkbox"/> No	<input type="checkbox"/> N/A
Are appropriate measures in place to protect sensitive habitat and/or drainages (i.e., flagging, signage, exclusion fencing, biological monitor, appropriate buffer distance enacted)?	<input checked="" type="checkbox"/> Yes	<input type="checkbox"/> No	<input type="checkbox"/> N/A
Have wildlife been relocated from work areas?	<input type="checkbox"/> Yes	<input checked="" type="checkbox"/> No	<input type="checkbox"/> N/A
Have impacts occurred to adjacent habitat (sensitive or non-sensitive)?	<input type="checkbox"/> Yes	<input checked="" type="checkbox"/> No	<input type="checkbox"/> N/A
Were any threatened or endangered species observed? If yes, list observations below:	<input type="checkbox"/> Yes	<input checked="" type="checkbox"/> No	<input type="checkbox"/> N/A
Are there wetlands or water bodies present near construction activities?	<input checked="" type="checkbox"/> Yes	<input type="checkbox"/> No	<input type="checkbox"/> N/A
Have there been any work stoppages for biological resources?	<input type="checkbox"/> Yes	<input checked="" type="checkbox"/> No	<input type="checkbox"/> N/A
Cultural and Paleontological Resources			
Are identified cultural/paleo resources that will not be relocated/salvaged clearly marked for exclusion?	<input checked="" type="checkbox"/> Yes	<input type="checkbox"/> No	<input type="checkbox"/> N/A
Are archaeological and paleontological monitors on-site if needed?	<input checked="" type="checkbox"/> Yes	<input type="checkbox"/> No	<input type="checkbox"/> N/A
Are appropriate buffers maintained around sensitive resources (e.g., cultural sites)?	<input checked="" type="checkbox"/> Yes	<input type="checkbox"/> No	<input type="checkbox"/> N/A
Have there been any work stoppages for cultural/paleo resources?	<input type="checkbox"/> Yes	<input checked="" type="checkbox"/> No	<input type="checkbox"/> N/A
Hazardous Materials			
Are hazardous materials stored appropriately?	<input checked="" type="checkbox"/> Yes	<input type="checkbox"/> No	<input type="checkbox"/> N/A
Are procedures in place to prevent spills and accidental releases?	<input checked="" type="checkbox"/> Yes	<input type="checkbox"/> No	<input type="checkbox"/> N/A
Are appropriate fire prevention and control measures in place?	<input type="checkbox"/> Yes	<input type="checkbox"/> No	<input checked="" type="checkbox"/> N/A
Is contaminated soil properly handled or disposed of, if applicable?	<input type="checkbox"/> Yes	<input type="checkbox"/> No	<input checked="" type="checkbox"/> N/A
Work Hours and Noise			
Are night lighting reduction measures in place, as needed?	<input type="checkbox"/> Yes	<input type="checkbox"/> No	<input checked="" type="checkbox"/> N/A
Is construction occurring within approved hours?	<input checked="" type="checkbox"/> Yes	<input type="checkbox"/> No	<input type="checkbox"/> N/A
Are noise control measures in place within 100 feet of sensitive receptors as needed?	<input type="checkbox"/> Yes	<input type="checkbox"/> No	<input checked="" type="checkbox"/> N/A

PROJECT FACILITIES AND FEATURES MONITORED

Drilling

DESCRIPTION OF OBSERVED ACTIVITIES (i.e., environmental measures of particular focus or concern, construction activity, any discussions with first-party monitors or construction crews)

Drill crew running drill equipment

ENVIRONMENTAL MEASURES VERIFIED (Refer to CMCRP, e.g., EM BIO-5. Report only on Ems pertinent to your observations today)

HAZ-1, CUL-1, BIO-15, BIO-14, BIO-8, TCR-1, PALEO-2

RECOMMENDED FOLLOW-UP (i.e., items to check on next visit, minor issues to resolve)

NA

COMPLIANCE SUGGESTIONS OR ADDITIONAL OBSERVATIONS (i.e., suggestions to improve compliance on- site, environmental observations of note)

NA

COMPLIANCE SUMMARY

Check all applicable boxes below to indicate new conditions or issues that have occurred since your last visit. Note this information on the monitoring datasheet and document with photographs.

☐ New biological or cultural discovery requiring compliance with environmental measures, permit conditions, etc.

☐ Potential compliance incident(s) observed. Document incident(s) and potential for environmental resources to be impacted.

☐ New noncompliance issues reported by Zayo monitors since your last visit. Describe issues and resolution under “compliance suggestions or additional observations” (above) and include Zayo report identification number.

PREVIOUS NONCOMPLIANCE ITEMS REQUIRING FOLLOW-UP OR RESOLVED TODAY:

NA

REPRESENTATIVE SITE PHOTOGRAPHS			
Date	Location	Photo	Description
1/8/25	L-45.1		Overview of works area at L-45.1
1/8/25	L-45.1		View of drilling activity.

REPRESENTATIVE SITE PHOTOGRAPHS			
Date	Location	Photo	Description

REPRESENTATIVE SITE PHOTOGRAPHS			
Date	Location	Photo	Description

Completed by:	
Firm:	
Date:	

Reviewed by:	
Firm:	
Date:	

ZAYO PRINEVILLE TO RENO PROJECT

CPUC SITE INSPECTION FORM

Project:	Zayo Prineville To Reno	Date:	1/9/25
Project Proponent:	Zayo Group, LLC	Report #:	1
Lead Agency:		Monitor(s):	Matt Spaulding
CPUC PM:		AM/PM Weather:	28 am
Project NTP(s):			

SITE INSPECTION CHECKLIST	Yes	No	N/A
WEAP Training			
Has WEAP training been completed by all new hires (construction and monitors)?	<input checked="" type="checkbox"/> Yes	<input type="checkbox"/> No	<input type="checkbox"/> N/A
Erosion and Dust Control (Air and Water Quality)			
Have temporary erosion and sediment control measures been installed?	<input type="checkbox"/> Yes	<input type="checkbox"/> No	<input checked="" type="checkbox"/> N/A
Are erosion and sediment control measures properly installed and functioning?	<input type="checkbox"/> Yes	<input type="checkbox"/> No	<input checked="" type="checkbox"/> N/A
Is mud tracked onto paved public roadways cleaned up in accordance with the Project's SWPPP?	<input type="checkbox"/> Yes	<input checked="" type="checkbox"/> No	<input type="checkbox"/> N/A
Is dust control being implemented (i.e., access roads watered, haul trucks covered, streets cleaned on a regular basis)?	<input checked="" type="checkbox"/> Yes	<input type="checkbox"/> No	<input checked="" type="checkbox"/> N/A
Are work areas being effectively watered prior to excavation or grading?	<input checked="" type="checkbox"/> Yes	<input type="checkbox"/> No	<input type="checkbox"/> N/A
Is excessive fugitive dust leaving the work area?	<input type="checkbox"/> Yes	<input checked="" type="checkbox"/> No	<input type="checkbox"/> N/A
Equipment			
Are all vehicles observed maintaining a speed limit of 15 mph on unpaved roads?	<input checked="" type="checkbox"/> Yes	<input type="checkbox"/> No	<input type="checkbox"/> N/A
Are all vehicles/equipment observed arriving on-site clean of sediment or plant debris?	<input checked="" type="checkbox"/> Yes	<input type="checkbox"/> No	<input type="checkbox"/> N/A
Are vehicles/equipment turned off when not in use?	<input checked="" type="checkbox"/> Yes	<input type="checkbox"/> No	<input type="checkbox"/> N/A
Work Areas			
Is exclusionary fencing or flagging in place to protect sensitive biological or cultural resources?	<input type="checkbox"/> Yes	<input type="checkbox"/> No	<input checked="" type="checkbox"/> N/A
Are vehicles, equipment, and construction personnel staying within approved work areas and on approved roads?	<input checked="" type="checkbox"/> Yes	<input type="checkbox"/> No	<input type="checkbox"/> N/A
Are all excavations and trenches covered at the end of the day?	<input type="checkbox"/> Yes	<input type="checkbox"/> No	<input checked="" type="checkbox"/> N/A
Are ramps installed at 100-foot intervals with ramps not exceeding 2:1 slopes?	<input type="checkbox"/> Yes	<input type="checkbox"/> No	<input checked="" type="checkbox"/> N/A
Biology			
Have pre-construction surveys been completed for biological resources as appropriate?	<input checked="" type="checkbox"/> Yes	<input type="checkbox"/> No	<input type="checkbox"/> N/A

SITE INSPECTION CHECKLIST	Yes	No	N/A
WEAP Training			
Are biological monitors present on-site?	<input type="checkbox"/> Yes	<input checked="" type="checkbox"/> No	<input type="checkbox"/> N/A
Are appropriate measures in place to protect sensitive habitat and/or drainages (i.e., flagging, signage, exclusion fencing, biological monitor, appropriate buffer distance enacted)?	<input checked="" type="checkbox"/> Yes	<input type="checkbox"/> No	<input type="checkbox"/> N/A
Have wildlife been relocated from work areas?	<input type="checkbox"/> Yes	<input checked="" type="checkbox"/> No	<input type="checkbox"/> N/A
Have impacts occurred to adjacent habitat (sensitive or non-sensitive)?	<input type="checkbox"/> Yes	<input checked="" type="checkbox"/> No	<input type="checkbox"/> N/A
Were any threatened or endangered species observed? If yes, list observations below:	<input type="checkbox"/> Yes	<input checked="" type="checkbox"/> No	<input type="checkbox"/> N/A
Are there wetlands or water bodies present near construction activities?	<input type="checkbox"/> Yes	<input checked="" type="checkbox"/> No	<input type="checkbox"/> N/A
Have there been any work stoppages for biological resources?	<input type="checkbox"/> Yes	<input checked="" type="checkbox"/> No	<input type="checkbox"/> N/A
Cultural and Paleontological Resources			
Are identified cultural/paleo resources that will not be relocated/salvaged clearly marked for exclusion?	<input type="checkbox"/> Yes	<input type="checkbox"/> No	<input checked="" type="checkbox"/> N/A
Are archaeological and paleontological monitors on-site if needed?	<input checked="" type="checkbox"/> Yes	<input type="checkbox"/> No	<input type="checkbox"/> N/A
Are appropriate buffers maintained around sensitive resources (e.g., cultural sites)?	<input type="checkbox"/> Yes	<input type="checkbox"/> No	<input checked="" type="checkbox"/> N/A
Have there been any work stoppages for cultural/paleo resources?	<input type="checkbox"/> Yes	<input checked="" type="checkbox"/> No	<input type="checkbox"/> N/A
Hazardous Materials			
Are hazardous materials stored appropriately?	<input checked="" type="checkbox"/> Yes	<input type="checkbox"/> No	<input type="checkbox"/> N/A
Are procedures in place to prevent spills and accidental releases?	<input checked="" type="checkbox"/> Yes	<input type="checkbox"/> No	<input type="checkbox"/> N/A
Are appropriate fire prevention and control measures in place?	<input type="checkbox"/> Yes	<input type="checkbox"/> No	<input checked="" type="checkbox"/> N/A
Is contaminated soil properly handled or disposed of, if applicable?	<input type="checkbox"/> Yes	<input type="checkbox"/> No	<input checked="" type="checkbox"/> N/A
Work Hours and Noise			
Are night lighting reduction measures in place, as needed?	<input type="checkbox"/> Yes	<input type="checkbox"/> No	<input checked="" type="checkbox"/> N/A
Is construction occurring within approved hours?	<input checked="" type="checkbox"/> Yes	<input type="checkbox"/> No	<input type="checkbox"/> N/A
Are noise control measures in place within 100 feet of sensitive receptors as needed?	<input type="checkbox"/> Yes	<input type="checkbox"/> No	<input checked="" type="checkbox"/> N/A

PROJECT FACILITIES AND FEATURES MONITORED

Drill crew at L-40.7

DESCRIPTION OF OBSERVED ACTIVITIES (i.e., environmental measures of particular focus or concern, construction activity, any discussions with first-party monitors or construction crews)

Crew drilling with Ditch Witch

ENVIRONMENTAL MEASURES VERIFIED (Refer to CMCRP, e.g., EM BIO-5. Report only on Ems pertinent to your observations today)

HAZ-1, CUL-1, BIO-15, BIO-14, BIO-8, TCR-1, PALEO-2

RECOMMENDED FOLLOW-UP (i.e., items to check on next visit, minor issues to resolve)

NA

COMPLIANCE SUGGESTIONS OR ADDITIONAL OBSERVATIONS (i.e., suggestions to improve compliance on- site, environmental observations of note)

NA

COMPLIANCE SUMMARY

Check all applicable boxes below to indicate new conditions or issues that have occurred since your last visit. Note this information on the monitoring datasheet and document with photographs.

☐ New biological or cultural discovery requiring compliance with environmental measures, permit conditions, etc.

☐ Potential compliance incident(s) observed. Document incident(s) and potential for environmental resources to be impacted.

☐ New noncompliance issues reported by Zayo monitors since your last visit. Describe issues and resolution under “compliance suggestions or additional observations” (above) and include Zayo report identification number.

PREVIOUS NONCOMPLIANCE ITEMS REQUIRING FOLLOW-UP OR RESOLVED TODAY:

NA

REPRESENTATIVE SITE PHOTOGRAPHS			
Date	Location	Photo	Description
1/9/25	L-40.7		Drill crew conducting drill operations.

REPRESENTATIVE SITE PHOTOGRAPHS			
Date	Location	Photo	Description

REPRESENTATIVE SITE PHOTOGRAPHS			
Date	Location	Photo	Description

Completed by:	
Firm:	
Date:	

Reviewed by:	
Firm:	
Date:	

—DO NOT USE—

Flatten Form

ZAYO PRINEVILLE TO RENO PROJECT

CPUC SITE INSPECTION FORM

Project:	Zayo Prineville To Reno	Date:	1/9/25
Project Proponent:	Zayo Group, LLC	Report #:	2
Lead Agency:		Monitor(s):	Matt Spaulding
CPUC PM:		AM/PM Weather:	32 am
Project NTP(s):			

SITE INSPECTION CHECKLIST	Yes	No	N/A
WEAP Training			
Has WEAP training been completed by all new hires (construction and monitors)?	<input checked="" type="checkbox"/> Yes	<input type="checkbox"/> No	<input type="checkbox"/> N/A
Erosion and Dust Control (Air and Water Quality)			
Have temporary erosion and sediment control measures been installed?	<input type="checkbox"/> Yes	<input type="checkbox"/> No	<input checked="" type="checkbox"/> N/A
Are erosion and sediment control measures properly installed and functioning?	<input type="checkbox"/> Yes	<input type="checkbox"/> No	<input checked="" type="checkbox"/> N/A
Is mud tracked onto paved public roadways cleaned up in accordance with the Project's SWPPP?	<input type="checkbox"/> Yes	<input checked="" type="checkbox"/> No	<input type="checkbox"/> N/A
Is dust control being implemented (i.e., access roads watered, haul trucks covered, streets cleaned on a regular basis)?	<input checked="" type="checkbox"/> Yes	<input type="checkbox"/> No	<input checked="" type="checkbox"/> N/A
Are work areas being effectively watered prior to excavation or grading?	<input checked="" type="checkbox"/> Yes	<input type="checkbox"/> No	<input type="checkbox"/> N/A
Is excessive fugitive dust leaving the work area?	<input type="checkbox"/> Yes	<input checked="" type="checkbox"/> No	<input type="checkbox"/> N/A
Equipment			
Are all vehicles observed maintaining a speed limit of 15 mph on unpaved roads?	<input checked="" type="checkbox"/> Yes	<input type="checkbox"/> No	<input type="checkbox"/> N/A
Are all vehicles/equipment observed arriving on-site clean of sediment or plant debris?	<input checked="" type="checkbox"/> Yes	<input type="checkbox"/> No	<input type="checkbox"/> N/A
Are vehicles/equipment turned off when not in use?	<input checked="" type="checkbox"/> Yes	<input type="checkbox"/> No	<input type="checkbox"/> N/A
Work Areas			
Is exclusionary fencing or flagging in place to protect sensitive biological or cultural resources?	<input checked="" type="checkbox"/> Yes	<input type="checkbox"/> No	<input type="checkbox"/> N/A
Are vehicles, equipment, and construction personnel staying within approved work areas and on approved roads?	<input checked="" type="checkbox"/> Yes	<input type="checkbox"/> No	<input type="checkbox"/> N/A
Are all excavations and trenches covered at the end of the day?	<input type="checkbox"/> Yes	<input type="checkbox"/> No	<input checked="" type="checkbox"/> N/A
Are ramps installed at 100-foot intervals with ramps not exceeding 2:1 slopes?	<input type="checkbox"/> Yes	<input type="checkbox"/> No	<input checked="" type="checkbox"/> N/A
Biology			
Have pre-construction surveys been completed for biological resources as appropriate?	<input checked="" type="checkbox"/> Yes	<input type="checkbox"/> No	<input type="checkbox"/> N/A

SITE INSPECTION CHECKLIST	Yes	No	N/A
WEAP Training			
Are biological monitors present on-site?	<input type="checkbox"/> Yes	<input checked="" type="checkbox"/> No	<input type="checkbox"/> N/A
Are appropriate measures in place to protect sensitive habitat and/or drainages (i.e., flagging, signage, exclusion fencing, biological monitor, appropriate buffer distance enacted)?	<input checked="" type="checkbox"/> Yes	<input type="checkbox"/> No	<input type="checkbox"/> N/A
Have wildlife been relocated from work areas?	<input type="checkbox"/> Yes	<input checked="" type="checkbox"/> No	<input type="checkbox"/> N/A
Have impacts occurred to adjacent habitat (sensitive or non-sensitive)?	<input type="checkbox"/> Yes	<input checked="" type="checkbox"/> No	<input type="checkbox"/> N/A
Were any threatened or endangered species observed? If yes, list observations below:	<input type="checkbox"/> Yes	<input checked="" type="checkbox"/> No	<input type="checkbox"/> N/A
Are there wetlands or water bodies present near construction activities?	<input type="checkbox"/> Yes	<input checked="" type="checkbox"/> No	<input type="checkbox"/> N/A
Have there been any work stoppages for biological resources?	<input type="checkbox"/> Yes	<input checked="" type="checkbox"/> No	<input type="checkbox"/> N/A
Cultural and Paleontological Resources			
Are identified cultural/paleo resources that will not be relocated/salvaged clearly marked for exclusion?	<input type="checkbox"/> Yes	<input type="checkbox"/> No	<input checked="" type="checkbox"/> N/A
Are archaeological and paleontological monitors on-site if needed?	<input checked="" type="checkbox"/> Yes	<input type="checkbox"/> No	<input type="checkbox"/> N/A
Are appropriate buffers maintained around sensitive resources (e.g., cultural sites)?	<input type="checkbox"/> Yes	<input type="checkbox"/> No	<input checked="" type="checkbox"/> N/A
Have there been any work stoppages for cultural/paleo resources?	<input type="checkbox"/> Yes	<input checked="" type="checkbox"/> No	<input type="checkbox"/> N/A
Hazardous Materials			
Are hazardous materials stored appropriately?	<input checked="" type="checkbox"/> Yes	<input type="checkbox"/> No	<input type="checkbox"/> N/A
Are procedures in place to prevent spills and accidental releases?	<input checked="" type="checkbox"/> Yes	<input type="checkbox"/> No	<input type="checkbox"/> N/A
Are appropriate fire prevention and control measures in place?	<input type="checkbox"/> Yes	<input type="checkbox"/> No	<input checked="" type="checkbox"/> N/A
Is contaminated soil properly handled or disposed of, if applicable?	<input type="checkbox"/> Yes	<input type="checkbox"/> No	<input checked="" type="checkbox"/> N/A
Work Hours and Noise			
Are night lighting reduction measures in place, as needed?	<input type="checkbox"/> Yes	<input type="checkbox"/> No	<input checked="" type="checkbox"/> N/A
Is construction occurring within approved hours?	<input checked="" type="checkbox"/> Yes	<input type="checkbox"/> No	<input type="checkbox"/> N/A
Are noise control measures in place within 100 feet of sensitive receptors as needed?	<input type="checkbox"/> Yes	<input type="checkbox"/> No	<input checked="" type="checkbox"/> N/A

PROJECT FACILITIES AND FEATURES MONITORED

Drill crew at L-45.1

DESCRIPTION OF OBSERVED ACTIVITIES (i.e., environmental measures of particular focus or concern, construction activity, any discussions with first-party monitors or construction crews)

Crew present but not drilling yet.

ENVIRONMENTAL MEASURES VERIFIED (Refer to CMCRP, e.g., EM BIO-5. Report only on Ems pertinent to your observations today)

HAZ-1, CUL-1, BIO-15, BIO-14, BIO-8, TCR-1, PALEO-2

RECOMMENDED FOLLOW-UP (i.e., items to check on next visit, minor issues to resolve)

NA

COMPLIANCE SUGGESTIONS OR ADDITIONAL OBSERVATIONS (i.e., suggestions to improve compliance on- site, environmental observations of note)

NA

COMPLIANCE SUMMARY

Check all applicable boxes below to indicate new conditions or issues that have occurred since your last visit. Note this information on the monitoring datasheet and document with photographs.

☐ New biological or cultural discovery requiring compliance with environmental measures, permit conditions, etc.

☐ Potential compliance incident(s) observed. Document incident(s) and potential for environmental resources to be impacted.

☐ New noncompliance issues reported by Zayo monitors since your last visit. Describe issues and resolution under “compliance suggestions or additional observations” (above) and include Zayo report identification number.

PREVIOUS NONCOMPLIANCE ITEMS REQUIRING FOLLOW-UP OR RESOLVED TODAY:

NA

REPRESENTATIVE SITE PHOTOGRAPHS			
Date	Location	Photo	Description
1/9/25	L-104		Overview of work area.
1/9/25	L-104		View of open trench.
1/9/25	L-104		View of rock hammer excavator.

REPRESENTATIVE SITE PHOTOGRAPHS			
Date	Location	Photo	Description

REPRESENTATIVE SITE PHOTOGRAPHS			
Date	Location	Photo	Description

Completed by:	
Firm:	
Date:	

Reviewed by:	
Firm:	
Date:	

ZAYO PRINEVILLE TO RENO PROJECT

CPUC SITE INSPECTION FORM

Project:	Zayo Prineville To Reno	Date:	1/9/25
Project Proponent:	Zayo Group, LLC	Report #:	3
Lead Agency:		Monitor(s):	Matt Spaulding
CPUC PM:		AM/PM Weather:	
Project NTP(s):			

SITE INSPECTION CHECKLIST	Yes	No	N/A
WEAP Training			
Has WEAP training been completed by all new hires (construction and monitors)?	<input checked="" type="checkbox"/> Yes	<input type="checkbox"/> No	<input type="checkbox"/> N/A
Erosion and Dust Control (Air and Water Quality)			
Have temporary erosion and sediment control measures been installed?	<input type="checkbox"/> Yes	<input type="checkbox"/> No	<input checked="" type="checkbox"/> N/A
Are erosion and sediment control measures properly installed and functioning?	<input type="checkbox"/> Yes	<input type="checkbox"/> No	<input checked="" type="checkbox"/> N/A
Is mud tracked onto paved public roadways cleaned up in accordance with the Project's SWPPP?	<input checked="" type="checkbox"/> Yes	<input type="checkbox"/> No	<input type="checkbox"/> N/A
Is dust control being implemented (i.e., access roads watered, haul trucks covered, streets cleaned on a regular basis)?	<input type="checkbox"/> Yes	<input type="checkbox"/> No	<input checked="" type="checkbox"/> N/A
Are work areas being effectively watered prior to excavation or grading?	<input checked="" type="checkbox"/> Yes	<input type="checkbox"/> No	<input type="checkbox"/> N/A
Is excessive fugitive dust leaving the work area?	<input type="checkbox"/> Yes	<input checked="" type="checkbox"/> No	<input type="checkbox"/> N/A
Equipment			
Are all vehicles observed maintaining a speed limit of 15 mph on unpaved roads?	<input checked="" type="checkbox"/> Yes	<input type="checkbox"/> No	<input type="checkbox"/> N/A
Are all vehicles/equipment observed arriving on-site clean of sediment or plant debris?	<input checked="" type="checkbox"/> Yes	<input type="checkbox"/> No	<input type="checkbox"/> N/A
Are vehicles/equipment turned off when not in use?	<input checked="" type="checkbox"/> Yes	<input type="checkbox"/> No	<input type="checkbox"/> N/A
Work Areas			
Is exclusionary fencing or flagging in place to protect sensitive biological or cultural resources?	<input type="checkbox"/> Yes	<input type="checkbox"/> No	<input checked="" type="checkbox"/> N/A
Are vehicles, equipment, and construction personnel staying within approved work areas and on approved roads?	<input checked="" type="checkbox"/> Yes	<input type="checkbox"/> No	<input type="checkbox"/> N/A
Are all excavations and trenches covered at the end of the day?	<input type="checkbox"/> Yes	<input type="checkbox"/> No	<input checked="" type="checkbox"/> N/A
Are ramps installed at 100-foot intervals with ramps not exceeding 2:1 slopes?	<input type="checkbox"/> Yes	<input type="checkbox"/> No	<input checked="" type="checkbox"/> N/A
Biology			
Have pre-construction surveys been completed for biological resources as appropriate?	<input checked="" type="checkbox"/> Yes	<input type="checkbox"/> No	<input type="checkbox"/> N/A

SITE INSPECTION CHECKLIST	Yes	No	N/A
WEAP Training			
Are biological monitors present on-site?	<input checked="" type="checkbox"/> Yes	<input type="checkbox"/> No	<input type="checkbox"/> N/A
Are appropriate measures in place to protect sensitive habitat and/or drainages (i.e., flagging, signage, exclusion fencing, biological monitor, appropriate buffer distance enacted)?	<input checked="" type="checkbox"/> Yes	<input type="checkbox"/> No	<input type="checkbox"/> N/A
Have wildlife been relocated from work areas?	<input type="checkbox"/> Yes	<input checked="" type="checkbox"/> No	<input type="checkbox"/> N/A
Have impacts occurred to adjacent habitat (sensitive or non-sensitive)?	<input type="checkbox"/> Yes	<input checked="" type="checkbox"/> No	<input type="checkbox"/> N/A
Were any threatened or endangered species observed? If yes, list observations below:	<input type="checkbox"/> Yes	<input checked="" type="checkbox"/> No	<input type="checkbox"/> N/A
Are there wetlands or water bodies present near construction activities?	<input type="checkbox"/> Yes	<input checked="" type="checkbox"/> No	<input type="checkbox"/> N/A
Have there been any work stoppages for biological resources?	<input type="checkbox"/> Yes	<input checked="" type="checkbox"/> No	<input type="checkbox"/> N/A
Cultural and Paleontological Resources			
Are identified cultural/paleo resources that will not be relocated/salvaged clearly marked for exclusion?	<input type="checkbox"/> Yes	<input type="checkbox"/> No	<input checked="" type="checkbox"/> N/A
Are archaeological and paleontological monitors on-site if needed?	<input checked="" type="checkbox"/> Yes	<input type="checkbox"/> No	<input type="checkbox"/> N/A
Are appropriate buffers maintained around sensitive resources (e.g., cultural sites)?	<input type="checkbox"/> Yes	<input type="checkbox"/> No	<input checked="" type="checkbox"/> N/A
Have there been any work stoppages for cultural/paleo resources?	<input type="checkbox"/> Yes	<input checked="" type="checkbox"/> No	<input type="checkbox"/> N/A
Hazardous Materials			
Are hazardous materials stored appropriately?	<input checked="" type="checkbox"/> Yes	<input type="checkbox"/> No	<input type="checkbox"/> N/A
Are procedures in place to prevent spills and accidental releases?	<input checked="" type="checkbox"/> Yes	<input type="checkbox"/> No	<input type="checkbox"/> N/A
Are appropriate fire prevention and control measures in place?	<input type="checkbox"/> Yes	<input type="checkbox"/> No	<input checked="" type="checkbox"/> N/A
Is contaminated soil properly handled or disposed of, if applicable?	<input type="checkbox"/> Yes	<input type="checkbox"/> No	<input checked="" type="checkbox"/> N/A
Work Hours and Noise			
Are night lighting reduction measures in place, as needed?	<input type="checkbox"/> Yes	<input type="checkbox"/> No	<input checked="" type="checkbox"/> N/A
Is construction occurring within approved hours?	<input checked="" type="checkbox"/> Yes	<input type="checkbox"/> No	<input type="checkbox"/> N/A
Are noise control measures in place within 100 feet of sensitive receptors as needed?	<input type="checkbox"/> Yes	<input type="checkbox"/> No	<input checked="" type="checkbox"/> N/A

PROJECT FACILITIES AND FEATURES MONITORED

Tie-in crew

DESCRIPTION OF OBSERVED ACTIVITIES (i.e., environmental measures of particular focus or concern, construction activity, any discussions with first-party monitors or construction crews)

Crew backfilling tie in location

ENVIRONMENTAL MEASURES VERIFIED (Refer to CMCRP, e.g., EM BIO-5. Report only on Ems pertinent to your observations today)

HAZ-1, CUL-1, BIO-15, BIO-14, BIO-8, TCR-1, PALEO-2

RECOMMENDED FOLLOW-UP (i.e., items to check on next visit, minor issues to resolve)

COMPLIANCE SUGGESTIONS OR ADDITIONAL OBSERVATIONS (i.e., suggestions to improve compliance on- site, environmental observations of note)

COMPLIANCE SUMMARY

Check all applicable boxes below to indicate new conditions or issues that have occurred since your last visit. Note this information on the monitoring datasheet and document with photographs.

☐ New biological or cultural discovery requiring compliance with environmental measures, permit conditions, etc.

☐ Potential compliance incident(s) observed. Document incident(s) and potential for environmental resources to be impacted.

☐ New noncompliance issues reported by Zayo monitors since your last visit. Describe issues and resolution under “compliance suggestions or additional observations” (above) and include Zayo report identification number.

PREVIOUS NONCOMPLIANCE ITEMS REQUIRING FOLLOW-UP OR RESOLVED TODAY:

REPRESENTATIVE SITE PHOTOGRAPHS			
Date	Location	Photo	Description
1/9/25	M-25.5		Tie-in crew backfilling trench.

REPRESENTATIVE SITE PHOTOGRAPHS			
Date	Location	Photo	Description

REPRESENTATIVE SITE PHOTOGRAPHS			
Date	Location	Photo	Description

Completed by:	
Firm:	
Date:	

Reviewed by:	
Firm:	
Date:	

ZAYO PRINEVILLE TO RENO PROJECT

CPUC SITE INSPECTION FORM

Project:	Zayo Prineville To Reno	Date:	1/9/25
Project Proponent:	Zayo Group, LLC	Report #:	3
Lead Agency:		Monitor(s):	Matt Spaulding
CPUC PM:		AM/PM Weather:	34 am
Project NTP(s):			

SITE INSPECTION CHECKLIST	Yes	No	N/A
WEAP Training			
Has WEAP training been completed by all new hires (construction and monitors)?	<input checked="" type="checkbox"/> Yes	<input type="checkbox"/> No	<input type="checkbox"/> N/A
Erosion and Dust Control (Air and Water Quality)			
Have temporary erosion and sediment control measures been installed?	<input type="checkbox"/> Yes	<input type="checkbox"/> No	<input checked="" type="checkbox"/> N/A
Are erosion and sediment control measures properly installed and functioning?	<input type="checkbox"/> Yes	<input type="checkbox"/> No	<input checked="" type="checkbox"/> N/A
Is mud tracked onto paved public roadways cleaned up in accordance with the Project's SWPPP?	<input type="checkbox"/> Yes	<input checked="" type="checkbox"/> No	<input type="checkbox"/> N/A
Is dust control being implemented (i.e., access roads watered, haul trucks covered, streets cleaned on a regular basis)?	<input type="checkbox"/> Yes	<input type="checkbox"/> No	<input checked="" type="checkbox"/> N/A
Are work areas being effectively watered prior to excavation or grading?	<input checked="" type="checkbox"/> Yes	<input type="checkbox"/> No	<input type="checkbox"/> N/A
Is excessive fugitive dust leaving the work area?	<input type="checkbox"/> Yes	<input checked="" type="checkbox"/> No	<input type="checkbox"/> N/A
Equipment			
Are all vehicles observed maintaining a speed limit of 15 mph on unpaved roads?	<input checked="" type="checkbox"/> Yes	<input type="checkbox"/> No	<input type="checkbox"/> N/A
Are all vehicles/equipment observed arriving on-site clean of sediment or plant debris?	<input checked="" type="checkbox"/> Yes	<input type="checkbox"/> No	<input type="checkbox"/> N/A
Are vehicles/equipment turned off when not in use?	<input checked="" type="checkbox"/> Yes	<input type="checkbox"/> No	<input type="checkbox"/> N/A
Work Areas			
Is exclusionary fencing or flagging in place to protect sensitive biological or cultural resources?	<input checked="" type="checkbox"/> Yes	<input type="checkbox"/> No	<input type="checkbox"/> N/A
Are vehicles, equipment, and construction personnel staying within approved work areas and on approved roads?	<input checked="" type="checkbox"/> Yes	<input type="checkbox"/> No	<input type="checkbox"/> N/A
Are all excavations and trenches covered at the end of the day?	<input type="checkbox"/> Yes	<input type="checkbox"/> No	<input checked="" type="checkbox"/> N/A
Are ramps installed at 100-foot intervals with ramps not exceeding 2:1 slopes?	<input type="checkbox"/> Yes	<input type="checkbox"/> No	<input checked="" type="checkbox"/> N/A
Biology			
Have pre-construction surveys been completed for biological resources as appropriate?	<input checked="" type="checkbox"/> Yes	<input type="checkbox"/> No	<input type="checkbox"/> N/A

SITE INSPECTION CHECKLIST	Yes	No	N/A
WEAP Training			
Are biological monitors present on-site?	<input checked="" type="checkbox"/> Yes	<input type="checkbox"/> No	<input type="checkbox"/> N/A
Are appropriate measures in place to protect sensitive habitat and/or drainages (i.e., flagging, signage, exclusion fencing, biological monitor, appropriate buffer distance enacted)?	<input checked="" type="checkbox"/> Yes	<input type="checkbox"/> No	<input type="checkbox"/> N/A
Have wildlife been relocated from work areas?	<input type="checkbox"/> Yes	<input checked="" type="checkbox"/> No	<input type="checkbox"/> N/A
Have impacts occurred to adjacent habitat (sensitive or non-sensitive)?	<input type="checkbox"/> Yes	<input checked="" type="checkbox"/> No	<input type="checkbox"/> N/A
Were any threatened or endangered species observed? If yes, list observations below:	<input type="checkbox"/> Yes	<input checked="" type="checkbox"/> No	<input type="checkbox"/> N/A
Are there wetlands or water bodies present near construction activities?	<input type="checkbox"/> Yes	<input checked="" type="checkbox"/> No	<input type="checkbox"/> N/A
Have there been any work stoppages for biological resources?	<input type="checkbox"/> Yes	<input checked="" type="checkbox"/> No	<input type="checkbox"/> N/A
Cultural and Paleontological Resources			
Are identified cultural/paleo resources that will not be relocated/salvaged clearly marked for exclusion?	<input type="checkbox"/> Yes	<input type="checkbox"/> No	<input checked="" type="checkbox"/> N/A
Are archaeological and paleontological monitors on-site if needed?	<input checked="" type="checkbox"/> Yes	<input type="checkbox"/> No	<input type="checkbox"/> N/A
Are appropriate buffers maintained around sensitive resources (e.g., cultural sites)?	<input type="checkbox"/> Yes	<input type="checkbox"/> No	<input checked="" type="checkbox"/> N/A
Have there been any work stoppages for cultural/paleo resources?	<input type="checkbox"/> Yes	<input checked="" type="checkbox"/> No	<input type="checkbox"/> N/A
Hazardous Materials			
Are hazardous materials stored appropriately?	<input checked="" type="checkbox"/> Yes	<input type="checkbox"/> No	<input type="checkbox"/> N/A
Are procedures in place to prevent spills and accidental releases?	<input checked="" type="checkbox"/> Yes	<input type="checkbox"/> No	<input type="checkbox"/> N/A
Are appropriate fire prevention and control measures in place?	<input type="checkbox"/> Yes	<input type="checkbox"/> No	<input checked="" type="checkbox"/> N/A
Is contaminated soil properly handled or disposed of, if applicable?	<input type="checkbox"/> Yes	<input type="checkbox"/> No	<input checked="" type="checkbox"/> N/A
Work Hours and Noise			
Are night lighting reduction measures in place, as needed?	<input type="checkbox"/> Yes	<input type="checkbox"/> No	<input checked="" type="checkbox"/> N/A
Is construction occurring within approved hours?	<input checked="" type="checkbox"/> Yes	<input type="checkbox"/> No	<input type="checkbox"/> N/A
Are noise control measures in place within 100 feet of sensitive receptors as needed?	<input type="checkbox"/> Yes	<input type="checkbox"/> No	<input checked="" type="checkbox"/> N/A

PROJECT FACILITIES AND FEATURES MONITORED

Plow crew at site C-83

DESCRIPTION OF OBSERVED ACTIVITIES (i.e., environmental measures of particular focus or concern, construction activity, any discussions with first-party monitors or construction crews)

Crews trenching and plowing

ENVIRONMENTAL MEASURES VERIFIED (Refer to CMCRP, e.g., EM BIO-5. Report only on Ems pertinent to your observations today)

HAZ-1, CUL-1, BIO-15, BIO-14, BIO-8, TCR-1, PALEO-2

RECOMMENDED FOLLOW-UP (i.e., items to check on next visit, minor issues to resolve)

COMPLIANCE SUGGESTIONS OR ADDITIONAL OBSERVATIONS (i.e., suggestions to improve compliance on- site, environmental observations of note)

COMPLIANCE SUMMARY

Check all applicable boxes below to indicate new conditions or issues that have occurred since your last visit. Note this information on the monitoring datasheet and document with photographs.

☐ New biological or cultural discovery requiring compliance with environmental measures, permit conditions, etc.

☐ Potential compliance incident(s) observed. Document incident(s) and potential for environmental resources to be impacted.

☐ New noncompliance issues reported by Zayo monitors since your last visit. Describe issues and resolution under “compliance suggestions or additional observations” (above) and include Zayo report identification number.

PREVIOUS NONCOMPLIANCE ITEMS REQUIRING FOLLOW-UP OR RESOLVED TODAY:

REPRESENTATIVE SITE PHOTOGRAPHS			
Date	Location	Photo	Description
1/9/25	C-83		Crews working trench excavator dug earlier in the day.
1/9/25	C-83		Plow digging to grade.

REPRESENTATIVE SITE PHOTOGRAPHS			
Date	Location	Photo	Description

REPRESENTATIVE SITE PHOTOGRAPHS			
Date	Location	Photo	Description

Completed by:	
Firm:	
Date:	

Reviewed by:	
Firm:	
Date:	

ZAYO PRINEVILLE TO RENO PROJECT

CPUC SITE INSPECTION FORM

Project:	Zayo Prineville To Reno	Date:	1/15/25
Project Proponent:	Zayo Group, LLC	Report #:	1
Lead Agency:	CPUC	Monitor(s):	N. Bonzey
CPUC PM:		AM/PM Weather:	clear, sunny
Project NTP(s):			

SITE INSPECTION CHECKLIST	Yes	No	N/A
WEAP Training			
Has WEAP training been completed by all new hires (construction and monitors)?	<input checked="" type="checkbox"/> Yes	<input type="checkbox"/> No	<input type="checkbox"/> N/A
Erosion and Dust Control (Air and Water Quality)			
Have temporary erosion and sediment control measures been installed?	<input checked="" type="checkbox"/> Yes	<input type="checkbox"/> No	<input type="checkbox"/> N/A
Are erosion and sediment control measures properly installed and functioning?	<input checked="" type="checkbox"/> Yes	<input type="checkbox"/> No	<input type="checkbox"/> N/A
Is mud tracked onto paved public roadways cleaned up in accordance with the Project's SWPPP?	<input type="checkbox"/> Yes	<input type="checkbox"/> No	<input checked="" type="checkbox"/> N/A
Is dust control being implemented (i.e., access roads watered, haul trucks covered, streets cleaned on a regular basis)?	<input type="checkbox"/> Yes	<input type="checkbox"/> No	<input checked="" type="checkbox"/> N/A
Are work areas being effectively watered prior to excavation or grading?	<input type="checkbox"/> Yes	<input type="checkbox"/> No	<input checked="" type="checkbox"/> N/A
Is excessive fugitive dust leaving the work area?	<input type="checkbox"/> Yes	<input checked="" type="checkbox"/> No	<input type="checkbox"/> N/A
Equipment			
Are all vehicles observed maintaining a speed limit of 15 mph on unpaved roads?	<input checked="" type="checkbox"/> Yes	<input type="checkbox"/> No	<input type="checkbox"/> N/A
Are all vehicles/equipment observed arriving on-site clean of sediment or plant debris?	<input type="checkbox"/> Yes	<input type="checkbox"/> No	<input checked="" type="checkbox"/> N/A
Are vehicles/equipment turned off when not in use?	<input checked="" type="checkbox"/> Yes	<input type="checkbox"/> No	<input type="checkbox"/> N/A
Work Areas			
Is exclusionary fencing or flagging in place to protect sensitive biological or cultural resources?	<input type="checkbox"/> Yes	<input type="checkbox"/> No	<input checked="" type="checkbox"/> N/A
Are vehicles, equipment, and construction personnel staying within approved work areas and on approved roads?	<input checked="" type="checkbox"/> Yes	<input type="checkbox"/> No	<input type="checkbox"/> N/A
Are all excavations and trenches covered at the end of the day?	<input type="checkbox"/> Yes	<input type="checkbox"/> No	<input checked="" type="checkbox"/> N/A
Are ramps installed at 100-foot intervals with ramps not exceeding 2:1 slopes?	<input type="checkbox"/> Yes	<input type="checkbox"/> No	<input checked="" type="checkbox"/> N/A
Biology			
Have pre-construction surveys been completed for biological resources as appropriate?	<input checked="" type="checkbox"/> Yes	<input type="checkbox"/> No	<input type="checkbox"/> N/A

SITE INSPECTION CHECKLIST	Yes	No	N/A
WEAP Training			
Are biological monitors present on-site?	<input type="checkbox"/> Yes	<input checked="" type="checkbox"/> No	<input type="checkbox"/> N/A
Are appropriate measures in place to protect sensitive habitat and/or drainages (i.e., flagging, signage, exclusion fencing, biological monitor, appropriate buffer distance enacted)?	<input checked="" type="checkbox"/> Yes	<input type="checkbox"/> No	<input type="checkbox"/> N/A
Have wildlife been relocated from work areas?	<input type="checkbox"/> Yes	<input type="checkbox"/> No	<input checked="" type="checkbox"/> N/A
Have impacts occurred to adjacent habitat (sensitive or non-sensitive)?	<input type="checkbox"/> Yes	<input checked="" type="checkbox"/> No	<input type="checkbox"/> N/A
Were any threatened or endangered species observed? If yes, list observations below:	<input type="checkbox"/> Yes	<input checked="" type="checkbox"/> No	<input type="checkbox"/> N/A
Are there wetlands or water bodies present near construction activities?	<input checked="" type="checkbox"/> Yes	<input type="checkbox"/> No	<input type="checkbox"/> N/A
Have there been any work stoppages for biological resources?	<input type="checkbox"/> Yes	<input checked="" type="checkbox"/> No	<input type="checkbox"/> N/A
Cultural and Paleontological Resources			
Are identified cultural/paleo resources that will not be relocated/salvaged clearly marked for exclusion?	<input type="checkbox"/> Yes	<input type="checkbox"/> No	<input checked="" type="checkbox"/> N/A
Are archaeological and paleontological monitors on-site if needed?	<input checked="" type="checkbox"/> Yes	<input type="checkbox"/> No	<input type="checkbox"/> N/A
Are appropriate buffers maintained around sensitive resources (e.g., cultural sites)?	<input type="checkbox"/> Yes	<input type="checkbox"/> No	<input checked="" type="checkbox"/> N/A
Have there been any work stoppages for cultural/paleo resources?	<input type="checkbox"/> Yes	<input checked="" type="checkbox"/> No	<input type="checkbox"/> N/A
Hazardous Materials			
Are hazardous materials stored appropriately?	<input checked="" type="checkbox"/> Yes	<input type="checkbox"/> No	<input type="checkbox"/> N/A
Are procedures in place to prevent spills and accidental releases?	<input checked="" type="checkbox"/> Yes	<input type="checkbox"/> No	<input type="checkbox"/> N/A
Are appropriate fire prevention and control measures in place?	<input checked="" type="checkbox"/> Yes	<input type="checkbox"/> No	<input type="checkbox"/> N/A
Is contaminated soil properly handled or disposed of, if applicable?	<input type="checkbox"/> Yes	<input type="checkbox"/> No	<input checked="" type="checkbox"/> N/A
Work Hours and Noise			
Are night lighting reduction measures in place, as needed?	<input type="checkbox"/> Yes	<input type="checkbox"/> No	<input checked="" type="checkbox"/> N/A
Is construction occurring within approved hours?	<input checked="" type="checkbox"/> Yes	<input type="checkbox"/> No	<input type="checkbox"/> N/A
Are noise control measures in place within 100 feet of sensitive receptors as needed?	<input type="checkbox"/> Yes	<input type="checkbox"/> No	<input checked="" type="checkbox"/> N/A

PROJECT FACILITIES AND FEATURES MONITORED

Drill crew, E side of 395

DESCRIPTION OF OBSERVED ACTIVITIES (i.e., environmental measures of particular focus or concern, construction activity, any discussions with first-party monitors or construction crews)

Directional drilling @ L-41.1

ENVIRONMENTAL MEASURES VERIFIED (Refer to CMCRP, e.g., EM BIO-5. Report only on Ems pertinent to your observations today)

AES-1, BIO-1, BIO-3, BIO-4, BIO-5, BIO-8, BIO-10, BIO-13, PALEO-2, TRA-1. TCR-1,

RECOMMENDED FOLLOW-UP (i.e., items to check on next visit, minor issues to resolve)

COMPLIANCE SUGGESTIONS OR ADDITIONAL OBSERVATIONS (i.e., suggestions to improve compliance on- site, environmental observations of note)

COMPLIANCE SUMMARY

Check all applicable boxes below to indicate new conditions or issues that have occurred since your last visit. Note this information on the monitoring datasheet and document with photographs.

☐ New biological or cultural discovery requiring compliance with environmental measures, permit conditions, etc.

☐ Potential compliance incident(s) observed. Document incident(s) and potential for environmental resources to be impacted.

☐ New noncompliance issues reported by Zayo monitors since your last visit. Describe issues and resolution under “compliance suggestions or additional observations” (above) and include Zayo report identification number.

PREVIOUS NONCOMPLIANCE ITEMS REQUIRING FOLLOW-UP OR RESOLVED TODAY:

REPRESENTATIVE SITE PHOTOGRAPHS			
Date	Location	Photo	Description
1/15/25	L-41.1		Directional drill crew

REPRESENTATIVE SITE PHOTOGRAPHS			
Date	Location	Photo	Description

REPRESENTATIVE SITE PHOTOGRAPHS			
Date	Location	Photo	Description

Completed by:	
Firm:	
Date:	

Reviewed by:	
Firm:	
Date:	

—DO NOT USE—

Flatten Form

ZAYO PRINEVILLE TO RENO PROJECT

CPUC SITE INSPECTION FORM

Project:	Zayo Prineville To Reno	Date:	1/15/25
Project Proponent:	Zayo Group, LLC	Report #:	2
Lead Agency:	CPUC	Monitor(s):	N. Bonzey
CPUC PM:		AM/PM Weather:	40s Sunny
Project NTP(s):			

SITE INSPECTION CHECKLIST	Yes	No	N/A
WEAP Training			
Has WEAP training been completed by all new hires (construction and monitors)?	<input checked="" type="checkbox"/> Yes	<input type="checkbox"/> No	<input type="checkbox"/> N/A
Erosion and Dust Control (Air and Water Quality)			
Have temporary erosion and sediment control measures been installed?	<input checked="" type="checkbox"/> Yes	<input type="checkbox"/> No	<input type="checkbox"/> N/A
Are erosion and sediment control measures properly installed and functioning?	<input checked="" type="checkbox"/> Yes	<input type="checkbox"/> No	<input type="checkbox"/> N/A
Is mud tracked onto paved public roadways cleaned up in accordance with the Project's SWPPP?	<input type="checkbox"/> Yes	<input type="checkbox"/> No	<input checked="" type="checkbox"/> N/A
Is dust control being implemented (i.e., access roads watered, haul trucks covered, streets cleaned on a regular basis)?	<input checked="" type="checkbox"/> Yes	<input type="checkbox"/> No	<input type="checkbox"/> N/A
Are work areas being effectively watered prior to excavation or grading?	<input type="checkbox"/> Yes	<input type="checkbox"/> No	<input checked="" type="checkbox"/> N/A
Is excessive fugitive dust leaving the work area?	<input type="checkbox"/> Yes	<input checked="" type="checkbox"/> No	<input type="checkbox"/> N/A
Equipment			
Are all vehicles observed maintaining a speed limit of 15 mph on unpaved roads?	<input checked="" type="checkbox"/> Yes	<input type="checkbox"/> No	<input type="checkbox"/> N/A
Are all vehicles/equipment observed arriving on-site clean of sediment or plant debris?	<input checked="" type="checkbox"/> Yes	<input type="checkbox"/> No	<input type="checkbox"/> N/A
Are vehicles/equipment turned off when not in use?	<input checked="" type="checkbox"/> Yes	<input type="checkbox"/> No	<input type="checkbox"/> N/A
Work Areas			
Is exclusionary fencing or flagging in place to protect sensitive biological or cultural resources?	<input type="checkbox"/> Yes	<input type="checkbox"/> No	<input checked="" type="checkbox"/> N/A
Are vehicles, equipment, and construction personnel staying within approved work areas and on approved roads?	<input checked="" type="checkbox"/> Yes	<input type="checkbox"/> No	<input type="checkbox"/> N/A
Are all excavations and trenches covered at the end of the day?	<input checked="" type="checkbox"/> Yes	<input type="checkbox"/> No	<input type="checkbox"/> N/A
Are ramps installed at 100-foot intervals with ramps not exceeding 2:1 slopes?	<input type="checkbox"/> Yes	<input type="checkbox"/> No	<input checked="" type="checkbox"/> N/A
Biology			
Have pre-construction surveys been completed for biological resources as appropriate?	<input checked="" type="checkbox"/> Yes	<input type="checkbox"/> No	<input type="checkbox"/> N/A

SITE INSPECTION CHECKLIST	Yes	No	N/A
WEAP Training			
Are biological monitors present on-site?	<input checked="" type="checkbox"/> Yes	<input type="checkbox"/> No	<input type="checkbox"/> N/A
Are appropriate measures in place to protect sensitive habitat and/or drainages (i.e., flagging, signage, exclusion fencing, biological monitor, appropriate buffer distance enacted)?	<input type="checkbox"/> Yes	<input type="checkbox"/> No	<input checked="" type="checkbox"/> N/A
Have wildlife been relocated from work areas?	<input type="checkbox"/> Yes	<input checked="" type="checkbox"/> No	<input type="checkbox"/> N/A
Have impacts occurred to adjacent habitat (sensitive or non-sensitive)?	<input type="checkbox"/> Yes	<input checked="" type="checkbox"/> No	<input type="checkbox"/> N/A
Were any threatened or endangered species observed? If yes, list observations below:	<input type="checkbox"/> Yes	<input checked="" type="checkbox"/> No	<input type="checkbox"/> N/A
Are there wetlands or water bodies present near construction activities?	<input type="checkbox"/> Yes	<input checked="" type="checkbox"/> No	<input type="checkbox"/> N/A
Have there been any work stoppages for biological resources?	<input type="checkbox"/> Yes	<input checked="" type="checkbox"/> No	<input type="checkbox"/> N/A
Cultural and Paleontological Resources			
Are identified cultural/paleo resources that will not be relocated/salvaged clearly marked for exclusion?	<input type="checkbox"/> Yes	<input type="checkbox"/> No	<input checked="" type="checkbox"/> N/A
Are archaeological and paleontological monitors on-site if needed?	<input checked="" type="checkbox"/> Yes	<input type="checkbox"/> No	<input type="checkbox"/> N/A
Are appropriate buffers maintained around sensitive resources (e.g., cultural sites)?	<input type="checkbox"/> Yes	<input type="checkbox"/> No	<input checked="" type="checkbox"/> N/A
Have there been any work stoppages for cultural/paleo resources?	<input type="checkbox"/> Yes	<input checked="" type="checkbox"/> No	<input type="checkbox"/> N/A
Hazardous Materials			
Are hazardous materials stored appropriately?	<input checked="" type="checkbox"/> Yes	<input type="checkbox"/> No	<input type="checkbox"/> N/A
Are procedures in place to prevent spills and accidental releases?	<input checked="" type="checkbox"/> Yes	<input type="checkbox"/> No	<input type="checkbox"/> N/A
Are appropriate fire prevention and control measures in place?	<input checked="" type="checkbox"/> Yes	<input type="checkbox"/> No	<input type="checkbox"/> N/A
Is contaminated soil properly handled or disposed of, if applicable?	<input type="checkbox"/> Yes	<input type="checkbox"/> No	<input checked="" type="checkbox"/> N/A
Work Hours and Noise			
Are night lighting reduction measures in place, as needed?	<input type="checkbox"/> Yes	<input type="checkbox"/> No	<input checked="" type="checkbox"/> N/A
Is construction occurring within approved hours?	<input checked="" type="checkbox"/> Yes	<input type="checkbox"/> No	<input type="checkbox"/> N/A
Are noise control measures in place within 100 feet of sensitive receptors as needed?	<input type="checkbox"/> Yes	<input type="checkbox"/> No	<input checked="" type="checkbox"/> N/A

PROJECT FACILITIES AND FEATURES MONITORED

drill rig - cleaning up for the day. Hosing off equipment for demobilization

DESCRIPTION OF OBSERVED ACTIVITIES (i.e., environmental measures of particular focus or concern, construction activity, any discussions with first-party monitors or construction crews)

Drill rig @ L-49.6

ENVIRONMENTAL MEASURES VERIFIED (Refer to CMCRP, e.g., EM BIO-5. Report only on Ems pertinent to your observations today)

AES-1, BIO-1, BIO-3, BIO-4, BIO-5, BIO-8, BIO-10, BIO-13, PALEO-2, TRA-1. TCR-1,

RECOMMENDED FOLLOW-UP (i.e., items to check on next visit, minor issues to resolve)

COMPLIANCE SUGGESTIONS OR ADDITIONAL OBSERVATIONS (i.e., suggestions to improve compliance on-site, environmental observations of note)

COMPLIANCE SUMMARY

Check all applicable boxes below to indicate new conditions or issues that have occurred since your last visit. Note this information on the monitoring datasheet and document with photographs.

☐ New biological or cultural discovery requiring compliance with environmental measures, permit conditions, etc.

☐ Potential compliance incident(s) observed. Document incident(s) and potential for environmental resources to be impacted.

☐ New noncompliance issues reported by Zayo monitors since your last visit. Describe issues and resolution under “compliance suggestions or additional observations” (above) and include Zayo report identification number.

PREVIOUS NONCOMPLIANCE ITEMS REQUIRING FOLLOW-UP OR RESOLVED TODAY:

REPRESENTATIVE SITE PHOTOGRAPHS			
Date	Location	Photo	Description
1/15/25	L-49.6		drill rig demobilization

REPRESENTATIVE SITE PHOTOGRAPHS			
Date	Location	Photo	Description

REPRESENTATIVE SITE PHOTOGRAPHS			
Date	Location	Photo	Description

Completed by:	
Firm:	
Date:	

Reviewed by:	
Firm:	
Date:	

—DO NOT USE—

Flatten Form

ZAYO PRINEVILLE TO RENO PROJECT

CPUC SITE INSPECTION FORM

Project:	Zayo Prineville To Reno	Date:	1/15/25
Project Proponent:	Zayo Group, LLC	Report #:	3
Lead Agency:	CPUC	Monitor(s):	N. Bonzey
CPUC PM:		AM/PM Weather:	50's sunny
Project NTP(s):			

SITE INSPECTION CHECKLIST	Yes	No	N/A
WEAP Training			
Has WEAP training been completed by all new hires (construction and monitors)?	<input checked="" type="checkbox"/> Yes	<input type="checkbox"/> No	<input type="checkbox"/> N/A
Erosion and Dust Control (Air and Water Quality)			
Have temporary erosion and sediment control measures been installed?	<input type="checkbox"/> Yes	<input checked="" type="checkbox"/> No	<input type="checkbox"/> N/A
Are erosion and sediment control measures properly installed and functioning?	<input type="checkbox"/> Yes	<input type="checkbox"/> No	<input checked="" type="checkbox"/> N/A
Is mud tracked onto paved public roadways cleaned up in accordance with the Project's SWPPP?	<input type="checkbox"/> Yes	<input type="checkbox"/> No	<input checked="" type="checkbox"/> N/A
Is dust control being implemented (i.e., access roads watered, haul trucks covered, streets cleaned on a regular basis)?	<input checked="" type="checkbox"/> Yes	<input type="checkbox"/> No	<input type="checkbox"/> N/A
Are work areas being effectively watered prior to excavation or grading?	<input checked="" type="checkbox"/> Yes	<input type="checkbox"/> No	<input type="checkbox"/> N/A
Is excessive fugitive dust leaving the work area?	<input type="checkbox"/> Yes	<input checked="" type="checkbox"/> No	<input type="checkbox"/> N/A
Equipment			
Are all vehicles observed maintaining a speed limit of 15 mph on unpaved roads?	<input checked="" type="checkbox"/> Yes	<input type="checkbox"/> No	<input type="checkbox"/> N/A
Are all vehicles/equipment observed arriving on-site clean of sediment or plant debris?	<input checked="" type="checkbox"/> Yes	<input type="checkbox"/> No	<input type="checkbox"/> N/A
Are vehicles/equipment turned off when not in use?	<input checked="" type="checkbox"/> Yes	<input type="checkbox"/> No	<input type="checkbox"/> N/A
Work Areas			
Is exclusionary fencing or flagging in place to protect sensitive biological or cultural resources?	<input type="checkbox"/> Yes	<input type="checkbox"/> No	<input checked="" type="checkbox"/> N/A
Are vehicles, equipment, and construction personnel staying within approved work areas and on approved roads?	<input checked="" type="checkbox"/> Yes	<input type="checkbox"/> No	<input type="checkbox"/> N/A
Are all excavations and trenches covered at the end of the day?	<input checked="" type="checkbox"/> Yes	<input type="checkbox"/> No	<input type="checkbox"/> N/A
Are ramps installed at 100-foot intervals with ramps not exceeding 2:1 slopes?	<input type="checkbox"/> Yes	<input type="checkbox"/> No	<input checked="" type="checkbox"/> N/A
Biology			
Have pre-construction surveys been completed for biological resources as appropriate?	<input checked="" type="checkbox"/> Yes	<input type="checkbox"/> No	<input type="checkbox"/> N/A

SITE INSPECTION CHECKLIST	Yes	No	N/A
WEAP Training			
Are biological monitors present on-site?	<input checked="" type="checkbox"/> Yes	<input type="checkbox"/> No	<input type="checkbox"/> N/A
Are appropriate measures in place to protect sensitive habitat and/or drainages (i.e., flagging, signage, exclusion fencing, biological monitor, appropriate buffer distance enacted)?	<input type="checkbox"/> Yes	<input type="checkbox"/> No	<input checked="" type="checkbox"/> N/A
Have wildlife been relocated from work areas?	<input type="checkbox"/> Yes	<input checked="" type="checkbox"/> No	<input type="checkbox"/> N/A
Have impacts occurred to adjacent habitat (sensitive or non-sensitive)?	<input type="checkbox"/> Yes	<input checked="" type="checkbox"/> No	<input type="checkbox"/> N/A
Were any threatened or endangered species observed? If yes, list observations below:	<input type="checkbox"/> Yes	<input checked="" type="checkbox"/> No	<input type="checkbox"/> N/A
Are there wetlands or water bodies present near construction activities?	<input type="checkbox"/> Yes	<input checked="" type="checkbox"/> No	<input type="checkbox"/> N/A
Have there been any work stoppages for biological resources?	<input type="checkbox"/> Yes	<input checked="" type="checkbox"/> No	<input type="checkbox"/> N/A
Cultural and Paleontological Resources			
Are identified cultural/paleo resources that will not be relocated/salvaged clearly marked for exclusion?	<input type="checkbox"/> Yes	<input type="checkbox"/> No	<input checked="" type="checkbox"/> N/A
Are archaeological and paleontological monitors on-site if needed?	<input checked="" type="checkbox"/> Yes	<input type="checkbox"/> No	<input type="checkbox"/> N/A
Are appropriate buffers maintained around sensitive resources (e.g., cultural sites)?	<input type="checkbox"/> Yes	<input type="checkbox"/> No	<input checked="" type="checkbox"/> N/A
Have there been any work stoppages for cultural/paleo resources?	<input type="checkbox"/> Yes	<input checked="" type="checkbox"/> No	<input type="checkbox"/> N/A
Hazardous Materials			
Are hazardous materials stored appropriately?	<input checked="" type="checkbox"/> Yes	<input type="checkbox"/> No	<input type="checkbox"/> N/A
Are procedures in place to prevent spills and accidental releases?	<input checked="" type="checkbox"/> Yes	<input type="checkbox"/> No	<input type="checkbox"/> N/A
Are appropriate fire prevention and control measures in place?	<input checked="" type="checkbox"/> Yes	<input type="checkbox"/> No	<input type="checkbox"/> N/A
Is contaminated soil properly handled or disposed of, if applicable?	<input checked="" type="checkbox"/> Yes	<input type="checkbox"/> No	<input type="checkbox"/> N/A
Work Hours and Noise			
Are night lighting reduction measures in place, as needed?	<input type="checkbox"/> Yes	<input type="checkbox"/> No	<input checked="" type="checkbox"/> N/A
Is construction occurring within approved hours?	<input checked="" type="checkbox"/> Yes	<input type="checkbox"/> No	<input type="checkbox"/> N/A
Are noise control measures in place within 100 feet of sensitive receptors as needed?	<input type="checkbox"/> Yes	<input type="checkbox"/> No	<input checked="" type="checkbox"/> N/A

PROJECT FACILITIES AND FEATURES MONITORED

Rock hammering activity

DESCRIPTION OF OBSERVED ACTIVITIES (i.e., environmental measures of particular focus or concern, construction activity, any discussions with first-party monitors or construction crews)

Rock hammer @ L-99.6

ENVIRONMENTAL MEASURES VERIFIED (Refer to CMCRP, e.g., EM BIO-5. Report only on Ems pertinent to your observations today)

AES-1, BIO-1, BIO-3, BIO-4, BIO-5, BIO-8, BIO-10, BIO-13, PALEO-2, TRA-1, TCR-1,

RECOMMENDED FOLLOW-UP (i.e., items to check on next visit, minor issues to resolve)

COMPLIANCE SUGGESTIONS OR ADDITIONAL OBSERVATIONS (i.e., suggestions to improve compliance on-site, environmental observations of note)

COMPLIANCE SUMMARY

Check all applicable boxes below to indicate new conditions or issues that have occurred since your last visit. Note this information on the monitoring datasheet and document with photographs.

☐ New biological or cultural discovery requiring compliance with environmental measures, permit conditions, etc.

☐ Potential compliance incident(s) observed. Document incident(s) and potential for environmental resources to be impacted.

☐ New noncompliance issues reported by Zayo monitors since your last visit. Describe issues and resolution under “compliance suggestions or additional observations” (above) and include Zayo report identification number.

PREVIOUS NONCOMPLIANCE ITEMS REQUIRING FOLLOW-UP OR RESOLVED TODAY:

REPRESENTATIVE SITE PHOTOGRAPHS			
Date	Location	Photo	Description
1/15/25	L-99.6		Rock hammer crew

REPRESENTATIVE SITE PHOTOGRAPHS			
Date	Location	Photo	Description

REPRESENTATIVE SITE PHOTOGRAPHS			
Date	Location	Photo	Description

Completed by:	
Firm:	
Date:	

Reviewed by:	
Firm:	
Date:	

—DO NOT USE—

Flatten Form

ZAYO PRINEVILLE TO RENO PROJECT

CPUC SITE INSPECTION FORM

Project:	Zayo Prineville To Reno	Date:	1/15/25
Project Proponent:	Zayo Group, LLC	Report #:	4
Lead Agency:	CPUC	Monitor(s):	N. Bonzey
CPUC PM:		AM/PM Weather:	40s sunny
Project NTP(s):			

SITE INSPECTION CHECKLIST	Yes	No	N/A
WEAP Training			
Has WEAP training been completed by all new hires (construction and monitors)?	<input checked="" type="checkbox"/> Yes	<input type="checkbox"/> No	<input type="checkbox"/> N/A
Erosion and Dust Control (Air and Water Quality)			
Have temporary erosion and sediment control measures been installed?	<input type="checkbox"/> Yes	<input checked="" type="checkbox"/> No	<input type="checkbox"/> N/A
Are erosion and sediment control measures properly installed and functioning?	<input type="checkbox"/> Yes	<input type="checkbox"/> No	<input checked="" type="checkbox"/> N/A
Is mud tracked onto paved public roadways cleaned up in accordance with the Project's SWPPP?	<input type="checkbox"/> Yes	<input checked="" type="checkbox"/> No	<input type="checkbox"/> N/A
Is dust control being implemented (i.e., access roads watered, haul trucks covered, streets cleaned on a regular basis)?	<input checked="" type="checkbox"/> Yes	<input type="checkbox"/> No	<input type="checkbox"/> N/A
Are work areas being effectively watered prior to excavation or grading?	<input checked="" type="checkbox"/> Yes	<input type="checkbox"/> No	<input type="checkbox"/> N/A
Is excessive fugitive dust leaving the work area?	<input type="checkbox"/> Yes	<input checked="" type="checkbox"/> No	<input type="checkbox"/> N/A
Equipment			
Are all vehicles observed maintaining a speed limit of 15 mph on unpaved roads?	<input checked="" type="checkbox"/> Yes	<input type="checkbox"/> No	<input type="checkbox"/> N/A
Are all vehicles/equipment observed arriving on-site clean of sediment or plant debris?	<input checked="" type="checkbox"/> Yes	<input type="checkbox"/> No	<input type="checkbox"/> N/A
Are vehicles/equipment turned off when not in use?	<input checked="" type="checkbox"/> Yes	<input type="checkbox"/> No	<input type="checkbox"/> N/A
Work Areas			
Is exclusionary fencing or flagging in place to protect sensitive biological or cultural resources?	<input type="checkbox"/> Yes	<input type="checkbox"/> No	<input checked="" type="checkbox"/> N/A
Are vehicles, equipment, and construction personnel staying within approved work areas and on approved roads?	<input checked="" type="checkbox"/> Yes	<input type="checkbox"/> No	<input type="checkbox"/> N/A
Are all excavations and trenches covered at the end of the day?	<input checked="" type="checkbox"/> Yes	<input type="checkbox"/> No	<input type="checkbox"/> N/A
Are ramps installed at 100-foot intervals with ramps not exceeding 2:1 slopes?	<input checked="" type="checkbox"/> Yes	<input type="checkbox"/> No	<input type="checkbox"/> N/A
Biology			
Have pre-construction surveys been completed for biological resources as appropriate?	<input checked="" type="checkbox"/> Yes	<input type="checkbox"/> No	<input type="checkbox"/> N/A

SITE INSPECTION CHECKLIST	Yes	No	N/A
WEAP Training			
Are biological monitors present on-site?	<input checked="" type="checkbox"/> Yes	<input type="checkbox"/> No	<input type="checkbox"/> N/A
Are appropriate measures in place to protect sensitive habitat and/or drainages (i.e., flagging, signage, exclusion fencing, biological monitor, appropriate buffer distance enacted)?	<input type="checkbox"/> Yes	<input type="checkbox"/> No	<input checked="" type="checkbox"/> N/A
Have wildlife been relocated from work areas?	<input type="checkbox"/> Yes	<input checked="" type="checkbox"/> No	<input type="checkbox"/> N/A
Have impacts occurred to adjacent habitat (sensitive or non-sensitive)?	<input type="checkbox"/> Yes	<input checked="" type="checkbox"/> No	<input type="checkbox"/> N/A
Were any threatened or endangered species observed? If yes, list observations below:	<input type="checkbox"/> Yes	<input checked="" type="checkbox"/> No	<input type="checkbox"/> N/A
Are there wetlands or water bodies present near construction activities?	<input type="checkbox"/> Yes	<input checked="" type="checkbox"/> No	<input type="checkbox"/> N/A
Have there been any work stoppages for biological resources?	<input type="checkbox"/> Yes	<input checked="" type="checkbox"/> No	<input type="checkbox"/> N/A
Cultural and Paleontological Resources			
Are identified cultural/paleo resources that will not be relocated/salvaged clearly marked for exclusion?	<input type="checkbox"/> Yes	<input checked="" type="checkbox"/> No	<input type="checkbox"/> N/A
Are archaeological and paleontological monitors on-site if needed?	<input checked="" type="checkbox"/> Yes	<input type="checkbox"/> No	<input type="checkbox"/> N/A
Are appropriate buffers maintained around sensitive resources (e.g., cultural sites)?	<input checked="" type="checkbox"/> Yes	<input type="checkbox"/> No	<input type="checkbox"/> N/A
Have there been any work stoppages for cultural/paleo resources?	<input type="checkbox"/> Yes	<input checked="" type="checkbox"/> No	<input type="checkbox"/> N/A
Hazardous Materials			
Are hazardous materials stored appropriately?	<input checked="" type="checkbox"/> Yes	<input type="checkbox"/> No	<input type="checkbox"/> N/A
Are procedures in place to prevent spills and accidental releases?	<input checked="" type="checkbox"/> Yes	<input type="checkbox"/> No	<input type="checkbox"/> N/A
Are appropriate fire prevention and control measures in place?	<input checked="" type="checkbox"/> Yes	<input type="checkbox"/> No	<input type="checkbox"/> N/A
Is contaminated soil properly handled or disposed of, if applicable?	<input checked="" type="checkbox"/> Yes	<input type="checkbox"/> No	<input type="checkbox"/> N/A
Work Hours and Noise			
Are night lighting reduction measures in place, as needed?	<input type="checkbox"/> Yes	<input type="checkbox"/> No	<input checked="" type="checkbox"/> N/A
Is construction occurring within approved hours?	<input checked="" type="checkbox"/> Yes	<input type="checkbox"/> No	<input type="checkbox"/> N/A
Are noise control measures in place within 100 feet of sensitive receptors as needed?	<input type="checkbox"/> Yes	<input type="checkbox"/> No	<input checked="" type="checkbox"/> N/A

PROJECT FACILITIES AND FEATURES MONITORED

Rock hammer crew

DESCRIPTION OF OBSERVED ACTIVITIES (i.e., environmental measures of particular focus or concern, construction activity, any discussions with first-party monitors or construction crews)

Rock hammers @ L-104.2

ENVIRONMENTAL MEASURES VERIFIED (Refer to CMCRP, e.g., EM BIO-5. Report only on Ems pertinent to your observations today)

AES-1, BIO-1, BIO-3, BIO-4, BIO-5, BIO-8, BIO-10, BIO-13, PALEO-2, TRA-1, TCR-1,

RECOMMENDED FOLLOW-UP (i.e., items to check on next visit, minor issues to resolve)

COMPLIANCE SUGGESTIONS OR ADDITIONAL OBSERVATIONS (i.e., suggestions to improve compliance on-site, environmental observations of note)

COMPLIANCE SUMMARY

Check all applicable boxes below to indicate new conditions or issues that have occurred since your last visit. Note this information on the monitoring datasheet and document with photographs.

☐ New biological or cultural discovery requiring compliance with environmental measures, permit conditions, etc.

☐ Potential compliance incident(s) observed. Document incident(s) and potential for environmental resources to be impacted.

☐ New noncompliance issues reported by Zayo monitors since your last visit. Describe issues and resolution under “compliance suggestions or additional observations” (above) and include Zayo report identification number.

PREVIOUS NONCOMPLIANCE ITEMS REQUIRING FOLLOW-UP OR RESOLVED TODAY:

REPRESENTATIVE SITE PHOTOGRAPHS			
Date	Location	Photo	Description
1/15/25	L-104.2		rock hammer crew

REPRESENTATIVE SITE PHOTOGRAPHS			
Date	Location	Photo	Description

REPRESENTATIVE SITE PHOTOGRAPHS			
Date	Location	Photo	Description

Completed by:	
Firm:	
Date:	

Reviewed by:	
Firm:	
Date:	

—DO NOT USE—

Flatten Form

ZAYO PRINEVILLE TO RENO PROJECT

CPUC SITE INSPECTION FORM

Project:	Zayo Prineville To Reno	Date:	1/16/25
Project Proponent:	Zayo Group, LLC	Report #:	1
Lead Agency:	CPUC	Monitor(s):	N. Bonzey
CPUC PM:		AM/PM Weather:	20's clear
Project NTP(s):			

SITE INSPECTION CHECKLIST	Yes	No	N/A
WEAP Training			
Has WEAP training been completed by all new hires (construction and monitors)?	<input checked="" type="checkbox"/> Yes	<input type="checkbox"/> No	<input type="checkbox"/> N/A
Erosion and Dust Control (Air and Water Quality)			
Have temporary erosion and sediment control measures been installed?	<input type="checkbox"/> Yes	<input checked="" type="checkbox"/> No	<input type="checkbox"/> N/A
Are erosion and sediment control measures properly installed and functioning?	<input type="checkbox"/> Yes	<input type="checkbox"/> No	<input checked="" type="checkbox"/> N/A
Is mud tracked onto paved public roadways cleaned up in accordance with the Project's SWPPP?	<input checked="" type="checkbox"/> Yes	<input type="checkbox"/> No	<input type="checkbox"/> N/A
Is dust control being implemented (i.e., access roads watered, haul trucks covered, streets cleaned on a regular basis)?	<input checked="" type="checkbox"/> Yes	<input type="checkbox"/> No	<input type="checkbox"/> N/A
Are work areas being effectively watered prior to excavation or grading?	<input checked="" type="checkbox"/> Yes	<input type="checkbox"/> No	<input type="checkbox"/> N/A
Is excessive fugitive dust leaving the work area?	<input type="checkbox"/> Yes	<input checked="" type="checkbox"/> No	<input type="checkbox"/> N/A
Equipment			
Are all vehicles observed maintaining a speed limit of 15 mph on unpaved roads?	<input checked="" type="checkbox"/> Yes	<input type="checkbox"/> No	<input type="checkbox"/> N/A
Are all vehicles/equipment observed arriving on-site clean of sediment or plant debris?	<input checked="" type="checkbox"/> Yes	<input type="checkbox"/> No	<input type="checkbox"/> N/A
Are vehicles/equipment turned off when not in use?	<input checked="" type="checkbox"/> Yes	<input type="checkbox"/> No	<input type="checkbox"/> N/A
Work Areas			
Is exclusionary fencing or flagging in place to protect sensitive biological or cultural resources?	<input type="checkbox"/> Yes	<input type="checkbox"/> No	<input checked="" type="checkbox"/> N/A
Are vehicles, equipment, and construction personnel staying within approved work areas and on approved roads?	<input checked="" type="checkbox"/> Yes	<input type="checkbox"/> No	<input type="checkbox"/> N/A
Are all excavations and trenches covered at the end of the day?	<input type="checkbox"/> Yes	<input type="checkbox"/> No	<input checked="" type="checkbox"/> N/A
Are ramps installed at 100-foot intervals with ramps not exceeding 2:1 slopes?	<input type="checkbox"/> Yes	<input type="checkbox"/> No	<input checked="" type="checkbox"/> N/A
Biology			
Have pre-construction surveys been completed for biological resources as appropriate?	<input checked="" type="checkbox"/> Yes	<input type="checkbox"/> No	<input type="checkbox"/> N/A

SITE INSPECTION CHECKLIST	Yes	No	N/A
WEAP Training			
Are biological monitors present on-site?	<input checked="" type="checkbox"/> Yes	<input type="checkbox"/> No	<input type="checkbox"/> N/A
Are appropriate measures in place to protect sensitive habitat and/or drainages (i.e., flagging, signage, exclusion fencing, biological monitor, appropriate buffer distance enacted)?	<input checked="" type="checkbox"/> Yes	<input type="checkbox"/> No	<input type="checkbox"/> N/A
Have wildlife been relocated from work areas?	<input type="checkbox"/> Yes	<input checked="" type="checkbox"/> No	<input type="checkbox"/> N/A
Have impacts occurred to adjacent habitat (sensitive or non-sensitive)?	<input type="checkbox"/> Yes	<input checked="" type="checkbox"/> No	<input type="checkbox"/> N/A
Were any threatened or endangered species observed? If yes, list observations below:	<input type="checkbox"/> Yes	<input checked="" type="checkbox"/> No	<input type="checkbox"/> N/A
Are there wetlands or water bodies present near construction activities?	<input type="checkbox"/> Yes	<input checked="" type="checkbox"/> No	<input type="checkbox"/> N/A
Have there been any work stoppages for biological resources?	<input type="checkbox"/> Yes	<input checked="" type="checkbox"/> No	<input type="checkbox"/> N/A
Cultural and Paleontological Resources			
Are identified cultural/paleo resources that will not be relocated/salvaged clearly marked for exclusion?	<input type="checkbox"/> Yes	<input type="checkbox"/> No	<input checked="" type="checkbox"/> N/A
Are archaeological and paleontological monitors on-site if needed?	<input checked="" type="checkbox"/> Yes	<input type="checkbox"/> No	<input type="checkbox"/> N/A
Are appropriate buffers maintained around sensitive resources (e.g., cultural sites)?	<input checked="" type="checkbox"/> Yes	<input type="checkbox"/> No	<input type="checkbox"/> N/A
Have there been any work stoppages for cultural/paleo resources?	<input type="checkbox"/> Yes	<input checked="" type="checkbox"/> No	<input type="checkbox"/> N/A
Hazardous Materials			
Are hazardous materials stored appropriately?	<input checked="" type="checkbox"/> Yes	<input type="checkbox"/> No	<input type="checkbox"/> N/A
Are procedures in place to prevent spills and accidental releases?	<input checked="" type="checkbox"/> Yes	<input type="checkbox"/> No	<input type="checkbox"/> N/A
Are appropriate fire prevention and control measures in place?	<input checked="" type="checkbox"/> Yes	<input type="checkbox"/> No	<input type="checkbox"/> N/A
Is contaminated soil properly handled or disposed of, if applicable?	<input checked="" type="checkbox"/> Yes	<input type="checkbox"/> No	<input type="checkbox"/> N/A
Work Hours and Noise			
Are night lighting reduction measures in place, as needed?	<input type="checkbox"/> Yes	<input type="checkbox"/> No	<input checked="" type="checkbox"/> N/A
Is construction occurring within approved hours?	<input checked="" type="checkbox"/> Yes	<input type="checkbox"/> No	<input type="checkbox"/> N/A
Are noise control measures in place within 100 feet of sensitive receptors as needed?	<input type="checkbox"/> Yes	<input type="checkbox"/> No	<input checked="" type="checkbox"/> N/A

PROJECT FACILITIES AND FEATURES MONITORED

Directional drilling crew

DESCRIPTION OF OBSERVED ACTIVITIES (i.e., environmental measures of particular focus or concern, construction activity, any discussions with first-party monitors or construction crews)

Directional drilling @ M-44.3

ENVIRONMENTAL MEASURES VERIFIED (Refer to CMCRP, e.g., EM BIO-5. Report only on Ems pertinent to your observations today)

AES-1, BIO-1, BIO-3, BIO-4, BIO-5, BIO-8, BIO-10, BIO-13, PALEO-2, TRA-1, TCR-1,

RECOMMENDED FOLLOW-UP (i.e., items to check on next visit, minor issues to resolve)

COMPLIANCE SUGGESTIONS OR ADDITIONAL OBSERVATIONS (i.e., suggestions to improve compliance on-site, environmental observations of note)

COMPLIANCE SUMMARY

Check all applicable boxes below to indicate new conditions or issues that have occurred since your last visit. Note this information on the monitoring datasheet and document with photographs.

☐ New biological or cultural discovery requiring compliance with environmental measures, permit conditions, etc.

☐ Potential compliance incident(s) observed. Document incident(s) and potential for environmental resources to be impacted.

☐ New noncompliance issues reported by Zayo monitors since your last visit. Describe issues and resolution under “compliance suggestions or additional observations” (above) and include Zayo report identification number.

PREVIOUS NONCOMPLIANCE ITEMS REQUIRING FOLLOW-UP OR RESOLVED TODAY:

REPRESENTATIVE SITE PHOTOGRAPHS			
Date	Location	Photo	Description
1/16/25	M-44.3		Directional drilling crew

REPRESENTATIVE SITE PHOTOGRAPHS			
Date	Location	Photo	Description

REPRESENTATIVE SITE PHOTOGRAPHS			
Date	Location	Photo	Description

Completed by:	
Firm:	
Date:	

Reviewed by:	
Firm:	
Date:	

—DO NOT USE—

Flatten Form

ZAYO PRINEVILLE TO RENO PROJECT

CPUC SITE INSPECTION FORM

Project:	Zayo Prineville To Reno	Date:	1/16/25
Project Proponent:	Zayo Group, LLC	Report #:	2
Lead Agency:	CPUC	Monitor(s):	N. Bonzey
CPUC PM:		AM/PM Weather:	30s clear
Project NTP(s):			

SITE INSPECTION CHECKLIST	Yes	No	N/A
WEAP Training			
Has WEAP training been completed by all new hires (construction and monitors)?	<input checked="" type="checkbox"/> Yes	<input type="checkbox"/> No	<input type="checkbox"/> N/A
Erosion and Dust Control (Air and Water Quality)			
Have temporary erosion and sediment control measures been installed?	<input type="checkbox"/> Yes	<input checked="" type="checkbox"/> No	<input type="checkbox"/> N/A
Are erosion and sediment control measures properly installed and functioning?	<input type="checkbox"/> Yes	<input type="checkbox"/> No	<input checked="" type="checkbox"/> N/A
Is mud tracked onto paved public roadways cleaned up in accordance with the Project's SWPPP?	<input checked="" type="checkbox"/> Yes	<input type="checkbox"/> No	<input type="checkbox"/> N/A
Is dust control being implemented (i.e., access roads watered, haul trucks covered, streets cleaned on a regular basis)?	<input checked="" type="checkbox"/> Yes	<input type="checkbox"/> No	<input type="checkbox"/> N/A
Are work areas being effectively watered prior to excavation or grading?	<input checked="" type="checkbox"/> Yes	<input type="checkbox"/> No	<input type="checkbox"/> N/A
Is excessive fugitive dust leaving the work area?	<input type="checkbox"/> Yes	<input checked="" type="checkbox"/> No	<input type="checkbox"/> N/A
Equipment			
Are all vehicles observed maintaining a speed limit of 15 mph on unpaved roads?	<input checked="" type="checkbox"/> Yes	<input type="checkbox"/> No	<input type="checkbox"/> N/A
Are all vehicles/equipment observed arriving on-site clean of sediment or plant debris?	<input checked="" type="checkbox"/> Yes	<input type="checkbox"/> No	<input type="checkbox"/> N/A
Are vehicles/equipment turned off when not in use?	<input checked="" type="checkbox"/> Yes	<input type="checkbox"/> No	<input type="checkbox"/> N/A
Work Areas			
Is exclusionary fencing or flagging in place to protect sensitive biological or cultural resources?	<input type="checkbox"/> Yes	<input type="checkbox"/> No	<input checked="" type="checkbox"/> N/A
Are vehicles, equipment, and construction personnel staying within approved work areas and on approved roads?	<input checked="" type="checkbox"/> Yes	<input type="checkbox"/> No	<input type="checkbox"/> N/A
Are all excavations and trenches covered at the end of the day?	<input type="checkbox"/> Yes	<input type="checkbox"/> No	<input checked="" type="checkbox"/> N/A
Are ramps installed at 100-foot intervals with ramps not exceeding 2:1 slopes?	<input type="checkbox"/> Yes	<input type="checkbox"/> No	<input checked="" type="checkbox"/> N/A
Biology			
Have pre-construction surveys been completed for biological resources as appropriate?	<input checked="" type="checkbox"/> Yes	<input type="checkbox"/> No	<input type="checkbox"/> N/A

SITE INSPECTION CHECKLIST	Yes	No	N/A
WEAP Training			
Are biological monitors present on-site?	<input checked="" type="checkbox"/> Yes	<input type="checkbox"/> No	<input type="checkbox"/> N/A
Are appropriate measures in place to protect sensitive habitat and/or drainages (i.e., flagging, signage, exclusion fencing, biological monitor, appropriate buffer distance enacted)?	<input checked="" type="checkbox"/> Yes	<input type="checkbox"/> No	<input type="checkbox"/> N/A
Have wildlife been relocated from work areas?	<input type="checkbox"/> Yes	<input checked="" type="checkbox"/> No	<input type="checkbox"/> N/A
Have impacts occurred to adjacent habitat (sensitive or non-sensitive)?	<input type="checkbox"/> Yes	<input checked="" type="checkbox"/> No	<input type="checkbox"/> N/A
Were any threatened or endangered species observed? If yes, list observations below:	<input type="checkbox"/> Yes	<input checked="" type="checkbox"/> No	<input type="checkbox"/> N/A
Are there wetlands or water bodies present near construction activities?	<input type="checkbox"/> Yes	<input checked="" type="checkbox"/> No	<input type="checkbox"/> N/A
Have there been any work stoppages for biological resources?	<input type="checkbox"/> Yes	<input checked="" type="checkbox"/> No	<input type="checkbox"/> N/A
Cultural and Paleontological Resources			
Are identified cultural/paleo resources that will not be relocated/salvaged clearly marked for exclusion?	<input type="checkbox"/> Yes	<input type="checkbox"/> No	<input checked="" type="checkbox"/> N/A
Are archaeological and paleontological monitors on-site if needed?	<input checked="" type="checkbox"/> Yes	<input type="checkbox"/> No	<input type="checkbox"/> N/A
Are appropriate buffers maintained around sensitive resources (e.g., cultural sites)?	<input checked="" type="checkbox"/> Yes	<input type="checkbox"/> No	<input type="checkbox"/> N/A
Have there been any work stoppages for cultural/paleo resources?	<input type="checkbox"/> Yes	<input checked="" type="checkbox"/> No	<input type="checkbox"/> N/A
Hazardous Materials			
Are hazardous materials stored appropriately?	<input checked="" type="checkbox"/> Yes	<input type="checkbox"/> No	<input type="checkbox"/> N/A
Are procedures in place to prevent spills and accidental releases?	<input checked="" type="checkbox"/> Yes	<input type="checkbox"/> No	<input type="checkbox"/> N/A
Are appropriate fire prevention and control measures in place?	<input checked="" type="checkbox"/> Yes	<input type="checkbox"/> No	<input type="checkbox"/> N/A
Is contaminated soil properly handled or disposed of, if applicable?	<input checked="" type="checkbox"/> Yes	<input type="checkbox"/> No	<input type="checkbox"/> N/A
Work Hours and Noise			
Are night lighting reduction measures in place, as needed?	<input type="checkbox"/> Yes	<input type="checkbox"/> No	<input checked="" type="checkbox"/> N/A
Is construction occurring within approved hours?	<input checked="" type="checkbox"/> Yes	<input type="checkbox"/> No	<input type="checkbox"/> N/A
Are noise control measures in place within 100 feet of sensitive receptors as needed?	<input type="checkbox"/> Yes	<input type="checkbox"/> No	<input checked="" type="checkbox"/> N/A

PROJECT FACILITIES AND FEATURES MONITORED

Directional drilling crew

DESCRIPTION OF OBSERVED ACTIVITIES (i.e., environmental measures of particular focus or concern, construction activity, any discussions with first-party monitors or construction crews)

Directional drilling @ M-33.3

ENVIRONMENTAL MEASURES VERIFIED (Refer to CMCRP, e.g., EM BIO-5. Report only on Ems pertinent to your observations today)

AES-1, BIO-1, BIO-3, BIO-4, BIO-5, BIO-8, BIO-10, BIO-13, PALEO-2, TRA-1, TCR-1,

RECOMMENDED FOLLOW-UP (i.e., items to check on next visit, minor issues to resolve)

COMPLIANCE SUGGESTIONS OR ADDITIONAL OBSERVATIONS (i.e., suggestions to improve compliance on-site, environmental observations of note)

COMPLIANCE SUMMARY

Check all applicable boxes below to indicate new conditions or issues that have occurred since your last visit. Note this information on the monitoring datasheet and document with photographs.

☐ New biological or cultural discovery requiring compliance with environmental measures, permit conditions, etc.

☐ Potential compliance incident(s) observed. Document incident(s) and potential for environmental resources to be impacted.

☐ New noncompliance issues reported by Zayo monitors since your last visit. Describe issues and resolution under “compliance suggestions or additional observations” (above) and include Zayo report identification number.

PREVIOUS NONCOMPLIANCE ITEMS REQUIRING FOLLOW-UP OR RESOLVED TODAY:

REPRESENTATIVE SITE PHOTOGRAPHS			
Date	Location	Photo	Description
1/16/25	M-33.3		directional drilling

REPRESENTATIVE SITE PHOTOGRAPHS			
Date	Location	Photo	Description

REPRESENTATIVE SITE PHOTOGRAPHS			
Date	Location	Photo	Description

Completed by:	
Firm:	
Date:	

Reviewed by:	
Firm:	
Date:	

ZAYO PRINEVILLE TO RENO PROJECT

CPUC SITE INSPECTION FORM

Project:	Zayo Prineville To Reno	Date:	1/21/25
Project Proponent:	Zayo Group, LLC	Report #:	1
Lead Agency:		Monitor(s):	Matt Spaulding
CPUC PM:		AM/PM Weather:	45
Project NTP(s):			

SITE INSPECTION CHECKLIST	Yes	No	N/A
WEAP Training			
Has WEAP training been completed by all new hires (construction and monitors)?	<input checked="" type="checkbox"/> Yes	<input type="checkbox"/> No	<input type="checkbox"/> N/A
Erosion and Dust Control (Air and Water Quality)			
Have temporary erosion and sediment control measures been installed?	<input checked="" type="checkbox"/> Yes	<input type="checkbox"/> No	<input type="checkbox"/> N/A
Are erosion and sediment control measures properly installed and functioning?	<input type="checkbox"/> Yes	<input type="checkbox"/> No	<input checked="" type="checkbox"/> N/A
Is mud tracked onto paved public roadways cleaned up in accordance with the Project's SWPPP?	<input checked="" type="checkbox"/> Yes	<input type="checkbox"/> No	<input type="checkbox"/> N/A
Is dust control being implemented (i.e., access roads watered, haul trucks covered, streets cleaned on a regular basis)?	<input type="checkbox"/> Yes	<input type="checkbox"/> No	<input checked="" type="checkbox"/> N/A
Are work areas being effectively watered prior to excavation or grading?	<input checked="" type="checkbox"/> Yes	<input type="checkbox"/> No	<input type="checkbox"/> N/A
Is excessive fugitive dust leaving the work area?	<input type="checkbox"/> Yes	<input checked="" type="checkbox"/> No	<input type="checkbox"/> N/A
Equipment			
Are all vehicles observed maintaining a speed limit of 15 mph on unpaved roads?	<input checked="" type="checkbox"/> Yes	<input type="checkbox"/> No	<input type="checkbox"/> N/A
Are all vehicles/equipment observed arriving on-site clean of sediment or plant debris?	<input checked="" type="checkbox"/> Yes	<input type="checkbox"/> No	<input type="checkbox"/> N/A
Are vehicles/equipment turned off when not in use?	<input checked="" type="checkbox"/> Yes	<input type="checkbox"/> No	<input type="checkbox"/> N/A
Work Areas			
Is exclusionary fencing or flagging in place to protect sensitive biological or cultural resources?	<input type="checkbox"/> Yes	<input type="checkbox"/> No	<input checked="" type="checkbox"/> N/A
Are vehicles, equipment, and construction personnel staying within approved work areas and on approved roads?	<input checked="" type="checkbox"/> Yes	<input type="checkbox"/> No	<input type="checkbox"/> N/A
Are all excavations and trenches covered at the end of the day?	<input type="checkbox"/> Yes	<input type="checkbox"/> No	<input checked="" type="checkbox"/> N/A
Are ramps installed at 100-foot intervals with ramps not exceeding 2:1 slopes?	<input type="checkbox"/> Yes	<input type="checkbox"/> No	<input checked="" type="checkbox"/> N/A
Biology			
Have pre-construction surveys been completed for biological resources as appropriate?	<input checked="" type="checkbox"/> Yes	<input type="checkbox"/> No	<input type="checkbox"/> N/A

SITE INSPECTION CHECKLIST	Yes	No	N/A
WEAP Training			
Are biological monitors present on-site?	<input checked="" type="checkbox"/> Yes	<input type="checkbox"/> No	<input type="checkbox"/> N/A
Are appropriate measures in place to protect sensitive habitat and/or drainages (i.e., flagging, signage, exclusion fencing, biological monitor, appropriate buffer distance enacted)?	<input checked="" type="checkbox"/> Yes	<input type="checkbox"/> No	<input type="checkbox"/> N/A
Have wildlife been relocated from work areas?	<input type="checkbox"/> Yes	<input checked="" type="checkbox"/> No	<input type="checkbox"/> N/A
Have impacts occurred to adjacent habitat (sensitive or non-sensitive)?	<input type="checkbox"/> Yes	<input checked="" type="checkbox"/> No	<input type="checkbox"/> N/A
Were any threatened or endangered species observed? If yes, list observations below:	<input type="checkbox"/> Yes	<input checked="" type="checkbox"/> No	<input type="checkbox"/> N/A
Are there wetlands or water bodies present near construction activities?	<input type="checkbox"/> Yes	<input checked="" type="checkbox"/> No	<input type="checkbox"/> N/A
Have there been any work stoppages for biological resources?	<input type="checkbox"/> Yes	<input checked="" type="checkbox"/> No	<input type="checkbox"/> N/A
Cultural and Paleontological Resources			
Are identified cultural/paleo resources that will not be relocated/salvaged clearly marked for exclusion?	<input type="checkbox"/> Yes	<input type="checkbox"/> No	<input checked="" type="checkbox"/> N/A
Are archaeological and paleontological monitors on-site if needed?	<input checked="" type="checkbox"/> Yes	<input type="checkbox"/> No	<input type="checkbox"/> N/A
Are appropriate buffers maintained around sensitive resources (e.g., cultural sites)?	<input type="checkbox"/> Yes	<input type="checkbox"/> No	<input checked="" type="checkbox"/> N/A
Have there been any work stoppages for cultural/paleo resources?	<input type="checkbox"/> Yes	<input checked="" type="checkbox"/> No	<input type="checkbox"/> N/A
Hazardous Materials			
Are hazardous materials stored appropriately?	<input checked="" type="checkbox"/> Yes	<input type="checkbox"/> No	<input type="checkbox"/> N/A
Are procedures in place to prevent spills and accidental releases?	<input checked="" type="checkbox"/> Yes	<input type="checkbox"/> No	<input type="checkbox"/> N/A
Are appropriate fire prevention and control measures in place?	<input type="checkbox"/> Yes	<input type="checkbox"/> No	<input checked="" type="checkbox"/> N/A
Is contaminated soil properly handled or disposed of, if applicable?	<input type="checkbox"/> Yes	<input type="checkbox"/> No	<input checked="" type="checkbox"/> N/A
Work Hours and Noise			
Are night lighting reduction measures in place, as needed?	<input type="checkbox"/> Yes	<input type="checkbox"/> No	<input checked="" type="checkbox"/> N/A
Is construction occurring within approved hours?	<input checked="" type="checkbox"/> Yes	<input type="checkbox"/> No	<input type="checkbox"/> N/A
Are noise control measures in place within 100 feet of sensitive receptors as needed?	<input type="checkbox"/> Yes	<input type="checkbox"/> No	<input checked="" type="checkbox"/> N/A

PROJECT FACILITIES AND FEATURES MONITORED

Bore crew at M35.8

DESCRIPTION OF OBSERVED ACTIVITIES (i.e., environmental measures of particular focus or concern, construction activity, any discussions with first-party monitors or construction crews)

Crew drilling roadside shot.

ENVIRONMENTAL MEASURES VERIFIED (Refer to CMCRP, e.g., EM BIO-5. Report only on Ems pertinent to your observations today)

HAZ-1, CUL-1, BIO-15, BIO-14, BIO-8, TCR-1, PALEO-2

RECOMMENDED FOLLOW-UP (i.e., items to check on next visit, minor issues to resolve)

NA

COMPLIANCE SUGGESTIONS OR ADDITIONAL OBSERVATIONS (i.e., suggestions to improve compliance on- site, environmental observations of note)

NA

COMPLIANCE SUMMARY

Check all applicable boxes below to indicate new conditions or issues that have occurred since your last visit. Note this information on the monitoring datasheet and document with photographs.

☐ New biological or cultural discovery requiring compliance with environmental measures, permit conditions, etc.

☐ Potential compliance incident(s) observed. Document incident(s) and potential for environmental resources to be impacted.

☐ New noncompliance issues reported by Zayo monitors since your last visit. Describe issues and resolution under “compliance suggestions or additional observations” (above) and include Zayo report identification number.

PREVIOUS NONCOMPLIANCE ITEMS REQUIRING FOLLOW-UP OR RESOLVED TODAY:
NA

REPRESENTATIVE SITE PHOTOGRAPHS			
Date	Location	Photo	Description
1/21/25	M35.8		View of drilling insert point.

REPRESENTATIVE SITE PHOTOGRAPHS			
Date	Location	Photo	Description

REPRESENTATIVE SITE PHOTOGRAPHS			
Date	Location	Photo	Description

Completed by:	
Firm:	
Date:	

Reviewed by:	
Firm:	
Date:	

ZAYO PRINEVILLE TO RENO PROJECT

CPUC SITE INSPECTION FORM

Project:	Zayo Prineville To Reno	Date:	1/21/25
Project Proponent:	Zayo Group, LLC	Report #:	2
Lead Agency:		Monitor(s):	Matt Spaulding
CPUC PM:		AM/PM Weather:	41
Project NTP(s):			

SITE INSPECTION CHECKLIST	Yes	No	N/A
WEAP Training			
Has WEAP training been completed by all new hires (construction and monitors)?	<input checked="" type="checkbox"/> Yes	<input type="checkbox"/> No	<input type="checkbox"/> N/A
Erosion and Dust Control (Air and Water Quality)			
Have temporary erosion and sediment control measures been installed?	<input checked="" type="checkbox"/> Yes	<input type="checkbox"/> No	<input type="checkbox"/> N/A
Are erosion and sediment control measures properly installed and functioning?	<input type="checkbox"/> Yes	<input type="checkbox"/> No	<input checked="" type="checkbox"/> N/A
Is mud tracked onto paved public roadways cleaned up in accordance with the Project's SWPPP?	<input checked="" type="checkbox"/> Yes	<input type="checkbox"/> No	<input type="checkbox"/> N/A
Is dust control being implemented (i.e., access roads watered, haul trucks covered, streets cleaned on a regular basis)?	<input type="checkbox"/> Yes	<input type="checkbox"/> No	<input checked="" type="checkbox"/> N/A
Are work areas being effectively watered prior to excavation or grading?	<input checked="" type="checkbox"/> Yes	<input type="checkbox"/> No	<input type="checkbox"/> N/A
Is excessive fugitive dust leaving the work area?	<input type="checkbox"/> Yes	<input checked="" type="checkbox"/> No	<input type="checkbox"/> N/A
Equipment			
Are all vehicles observed maintaining a speed limit of 15 mph on unpaved roads?	<input checked="" type="checkbox"/> Yes	<input type="checkbox"/> No	<input type="checkbox"/> N/A
Are all vehicles/equipment observed arriving on-site clean of sediment or plant debris?	<input checked="" type="checkbox"/> Yes	<input type="checkbox"/> No	<input type="checkbox"/> N/A
Are vehicles/equipment turned off when not in use?	<input checked="" type="checkbox"/> Yes	<input type="checkbox"/> No	<input type="checkbox"/> N/A
Work Areas			
Is exclusionary fencing or flagging in place to protect sensitive biological or cultural resources?	<input type="checkbox"/> Yes	<input type="checkbox"/> No	<input checked="" type="checkbox"/> N/A
Are vehicles, equipment, and construction personnel staying within approved work areas and on approved roads?	<input checked="" type="checkbox"/> Yes	<input type="checkbox"/> No	<input type="checkbox"/> N/A
Are all excavations and trenches covered at the end of the day?	<input type="checkbox"/> Yes	<input type="checkbox"/> No	<input checked="" type="checkbox"/> N/A
Are ramps installed at 100-foot intervals with ramps not exceeding 2:1 slopes?	<input type="checkbox"/> Yes	<input type="checkbox"/> No	<input checked="" type="checkbox"/> N/A
Biology			
Have pre-construction surveys been completed for biological resources as appropriate?	<input checked="" type="checkbox"/> Yes	<input type="checkbox"/> No	<input type="checkbox"/> N/A

SITE INSPECTION CHECKLIST	Yes	No	N/A
WEAP Training			
Are biological monitors present on-site?	<input checked="" type="checkbox"/> Yes	<input type="checkbox"/> No	<input type="checkbox"/> N/A
Are appropriate measures in place to protect sensitive habitat and/or drainages (i.e., flagging, signage, exclusion fencing, biological monitor, appropriate buffer distance enacted)?	<input checked="" type="checkbox"/> Yes	<input type="checkbox"/> No	<input type="checkbox"/> N/A
Have wildlife been relocated from work areas?	<input type="checkbox"/> Yes	<input checked="" type="checkbox"/> No	<input type="checkbox"/> N/A
Have impacts occurred to adjacent habitat (sensitive or non-sensitive)?	<input type="checkbox"/> Yes	<input checked="" type="checkbox"/> No	<input type="checkbox"/> N/A
Were any threatened or endangered species observed? If yes, list observations below:	<input type="checkbox"/> Yes	<input checked="" type="checkbox"/> No	<input type="checkbox"/> N/A
Are there wetlands or water bodies present near construction activities?	<input type="checkbox"/> Yes	<input checked="" type="checkbox"/> No	<input type="checkbox"/> N/A
Have there been any work stoppages for biological resources?	<input type="checkbox"/> Yes	<input checked="" type="checkbox"/> No	<input type="checkbox"/> N/A
Cultural and Paleontological Resources			
Are identified cultural/paleo resources that will not be relocated/salvaged clearly marked for exclusion?	<input type="checkbox"/> Yes	<input type="checkbox"/> No	<input checked="" type="checkbox"/> N/A
Are archaeological and paleontological monitors on-site if needed?	<input checked="" type="checkbox"/> Yes	<input type="checkbox"/> No	<input type="checkbox"/> N/A
Are appropriate buffers maintained around sensitive resources (e.g., cultural sites)?	<input type="checkbox"/> Yes	<input type="checkbox"/> No	<input checked="" type="checkbox"/> N/A
Have there been any work stoppages for cultural/paleo resources?	<input type="checkbox"/> Yes	<input checked="" type="checkbox"/> No	<input type="checkbox"/> N/A
Hazardous Materials			
Are hazardous materials stored appropriately?	<input checked="" type="checkbox"/> Yes	<input type="checkbox"/> No	<input type="checkbox"/> N/A
Are procedures in place to prevent spills and accidental releases?	<input checked="" type="checkbox"/> Yes	<input type="checkbox"/> No	<input type="checkbox"/> N/A
Are appropriate fire prevention and control measures in place?	<input type="checkbox"/> Yes	<input type="checkbox"/> No	<input checked="" type="checkbox"/> N/A
Is contaminated soil properly handled or disposed of, if applicable?	<input type="checkbox"/> Yes	<input type="checkbox"/> No	<input checked="" type="checkbox"/> N/A
Work Hours and Noise			
Are night lighting reduction measures in place, as needed?	<input type="checkbox"/> Yes	<input type="checkbox"/> No	<input checked="" type="checkbox"/> N/A
Is construction occurring within approved hours?	<input checked="" type="checkbox"/> Yes	<input type="checkbox"/> No	<input type="checkbox"/> N/A
Are noise control measures in place within 100 feet of sensitive receptors as needed?	<input type="checkbox"/> Yes	<input type="checkbox"/> No	<input checked="" type="checkbox"/> N/A

PROJECT FACILITIES AND FEATURES MONITORED

Bore crew

DESCRIPTION OF OBSERVED ACTIVITIES (i.e., environmental measures of particular focus or concern, construction activity, any discussions with first-party monitors or construction crews)

Rock hammering alignment at L104.4

ENVIRONMENTAL MEASURES VERIFIED (Refer to CMCRP, e.g., EM BIO-5. Report only on Ems pertinent to your observations today)

HAZ-1, CUL-1, BIO-15, BIO-14, BIO-8, TCR-1, PALEO-2

RECOMMENDED FOLLOW-UP (i.e., items to check on next visit, minor issues to resolve)

NA

COMPLIANCE SUGGESTIONS OR ADDITIONAL OBSERVATIONS (i.e., suggestions to improve compliance on- site, environmental observations of note)

NA

COMPLIANCE SUMMARY

Check all applicable boxes below to indicate new conditions or issues that have occurred since your last visit. Note this information on the monitoring datasheet and document with photographs.

☐ New biological or cultural discovery requiring compliance with environmental measures, permit conditions, etc.

☐ Potential compliance incident(s) observed. Document incident(s) and potential for environmental resources to be impacted.

☐ New noncompliance issues reported by Zayo monitors since your last visit. Describe issues and resolution under “compliance suggestions or additional observations” (above) and include Zayo report identification number.

PREVIOUS NONCOMPLIANCE ITEMS REQUIRING FOLLOW-UP OR RESOLVED TODAY:
NA

REPRESENTATIVE SITE PHOTOGRAPHS			
Date	Location	Photo	Description
1/21/25	L104.4		View of rock hammers conducting operations.
1/21/25	L104.4		View of equipment stopping at avoidance flagging.

REPRESENTATIVE SITE PHOTOGRAPHS			
Date	Location	Photo	Description

REPRESENTATIVE SITE PHOTOGRAPHS			
Date	Location	Photo	Description

Completed by:	
Firm:	
Date:	

Reviewed by:	
Firm:	
Date:	

—DO NOT USE—

Flatten Form

ZAYO PRINEVILLE TO RENO PROJECT

CPUC SITE INSPECTION FORM

Project:	Zayo Prineville To Reno	Date:	1/21/25
Project Proponent:	Zayo Group, LLC	Report #:	3
Lead Agency:		Monitor(s):	Matt Spaulding
CPUC PM:		AM/PM Weather:	36
Project NTP(s):			

SITE INSPECTION CHECKLIST	Yes	No	N/A
WEAP Training			
Has WEAP training been completed by all new hires (construction and monitors)?	<input checked="" type="checkbox"/> Yes	<input type="checkbox"/> No	<input type="checkbox"/> N/A
Erosion and Dust Control (Air and Water Quality)			
Have temporary erosion and sediment control measures been installed?	<input checked="" type="checkbox"/> Yes	<input type="checkbox"/> No	<input type="checkbox"/> N/A
Are erosion and sediment control measures properly installed and functioning?	<input type="checkbox"/> Yes	<input type="checkbox"/> No	<input checked="" type="checkbox"/> N/A
Is mud tracked onto paved public roadways cleaned up in accordance with the Project's SWPPP?	<input checked="" type="checkbox"/> Yes	<input type="checkbox"/> No	<input type="checkbox"/> N/A
Is dust control being implemented (i.e., access roads watered, haul trucks covered, streets cleaned on a regular basis)?	<input type="checkbox"/> Yes	<input type="checkbox"/> No	<input checked="" type="checkbox"/> N/A
Are work areas being effectively watered prior to excavation or grading?	<input checked="" type="checkbox"/> Yes	<input type="checkbox"/> No	<input type="checkbox"/> N/A
Is excessive fugitive dust leaving the work area?	<input type="checkbox"/> Yes	<input checked="" type="checkbox"/> No	<input type="checkbox"/> N/A
Equipment			
Are all vehicles observed maintaining a speed limit of 15 mph on unpaved roads?	<input checked="" type="checkbox"/> Yes	<input type="checkbox"/> No	<input type="checkbox"/> N/A
Are all vehicles/equipment observed arriving on-site clean of sediment or plant debris?	<input checked="" type="checkbox"/> Yes	<input type="checkbox"/> No	<input type="checkbox"/> N/A
Are vehicles/equipment turned off when not in use?	<input checked="" type="checkbox"/> Yes	<input type="checkbox"/> No	<input type="checkbox"/> N/A
Work Areas			
Is exclusionary fencing or flagging in place to protect sensitive biological or cultural resources?	<input type="checkbox"/> Yes	<input type="checkbox"/> No	<input checked="" type="checkbox"/> N/A
Are vehicles, equipment, and construction personnel staying within approved work areas and on approved roads?	<input checked="" type="checkbox"/> Yes	<input type="checkbox"/> No	<input type="checkbox"/> N/A
Are all excavations and trenches covered at the end of the day?	<input type="checkbox"/> Yes	<input type="checkbox"/> No	<input checked="" type="checkbox"/> N/A
Are ramps installed at 100-foot intervals with ramps not exceeding 2:1 slopes?	<input type="checkbox"/> Yes	<input type="checkbox"/> No	<input checked="" type="checkbox"/> N/A
Biology			
Have pre-construction surveys been completed for biological resources as appropriate?	<input checked="" type="checkbox"/> Yes	<input type="checkbox"/> No	<input type="checkbox"/> N/A

SITE INSPECTION CHECKLIST	Yes	No	N/A
WEAP Training			
Are biological monitors present on-site?	<input checked="" type="checkbox"/> Yes	<input type="checkbox"/> No	<input type="checkbox"/> N/A
Are appropriate measures in place to protect sensitive habitat and/or drainages (i.e., flagging, signage, exclusion fencing, biological monitor, appropriate buffer distance enacted)?	<input checked="" type="checkbox"/> Yes	<input type="checkbox"/> No	<input type="checkbox"/> N/A
Have wildlife been relocated from work areas?	<input type="checkbox"/> Yes	<input checked="" type="checkbox"/> No	<input type="checkbox"/> N/A
Have impacts occurred to adjacent habitat (sensitive or non-sensitive)?	<input type="checkbox"/> Yes	<input checked="" type="checkbox"/> No	<input type="checkbox"/> N/A
Were any threatened or endangered species observed? If yes, list observations below:	<input type="checkbox"/> Yes	<input checked="" type="checkbox"/> No	<input type="checkbox"/> N/A
Are there wetlands or water bodies present near construction activities?	<input type="checkbox"/> Yes	<input checked="" type="checkbox"/> No	<input type="checkbox"/> N/A
Have there been any work stoppages for biological resources?	<input type="checkbox"/> Yes	<input checked="" type="checkbox"/> No	<input type="checkbox"/> N/A
Cultural and Paleontological Resources			
Are identified cultural/paleo resources that will not be relocated/salvaged clearly marked for exclusion?	<input type="checkbox"/> Yes	<input type="checkbox"/> No	<input checked="" type="checkbox"/> N/A
Are archaeological and paleontological monitors on-site if needed?	<input checked="" type="checkbox"/> Yes	<input type="checkbox"/> No	<input type="checkbox"/> N/A
Are appropriate buffers maintained around sensitive resources (e.g., cultural sites)?	<input type="checkbox"/> Yes	<input type="checkbox"/> No	<input checked="" type="checkbox"/> N/A
Have there been any work stoppages for cultural/paleo resources?	<input type="checkbox"/> Yes	<input checked="" type="checkbox"/> No	<input type="checkbox"/> N/A
Hazardous Materials			
Are hazardous materials stored appropriately?	<input checked="" type="checkbox"/> Yes	<input type="checkbox"/> No	<input type="checkbox"/> N/A
Are procedures in place to prevent spills and accidental releases?	<input checked="" type="checkbox"/> Yes	<input type="checkbox"/> No	<input type="checkbox"/> N/A
Are appropriate fire prevention and control measures in place?	<input type="checkbox"/> Yes	<input type="checkbox"/> No	<input checked="" type="checkbox"/> N/A
Is contaminated soil properly handled or disposed of, if applicable?	<input type="checkbox"/> Yes	<input type="checkbox"/> No	<input checked="" type="checkbox"/> N/A
Work Hours and Noise			
Are night lighting reduction measures in place, as needed?	<input type="checkbox"/> Yes	<input type="checkbox"/> No	<input checked="" type="checkbox"/> N/A
Is construction occurring within approved hours?	<input checked="" type="checkbox"/> Yes	<input type="checkbox"/> No	<input type="checkbox"/> N/A
Are noise control measures in place within 100 feet of sensitive receptors as needed?	<input type="checkbox"/> Yes	<input type="checkbox"/> No	<input checked="" type="checkbox"/> N/A

PROJECT FACILITIES AND FEATURES MONITORED

Bore crew at L45.3

DESCRIPTION OF OBSERVED ACTIVITIES (i.e., environmental measures of particular focus or concern, construction activity, any discussions with first-party monitors or construction crews)

Crew drilling point.

ENVIRONMENTAL MEASURES VERIFIED (Refer to CMCRP, e.g., EM BIO-5. Report only on Ems pertinent to your observations today)

HAZ-1, CUL-1, BIO-15, BIO-14, BIO-8, TCR-1, PALEO-2

RECOMMENDED FOLLOW-UP (i.e., items to check on next visit, minor issues to resolve)

NA

COMPLIANCE SUGGESTIONS OR ADDITIONAL OBSERVATIONS (i.e., suggestions to improve compliance on- site, environmental observations of note)

NA

COMPLIANCE SUMMARY

Check all applicable boxes below to indicate new conditions or issues that have occurred since your last visit. Note this information on the monitoring datasheet and document with photographs.

☐ New biological or cultural discovery requiring compliance with environmental measures, permit conditions, etc.

☐ Potential compliance incident(s) observed. Document incident(s) and potential for environmental resources to be impacted.

☐ New noncompliance issues reported by Zayo monitors since your last visit. Describe issues and resolution under “compliance suggestions or additional observations” (above) and include Zayo report identification number.

PREVIOUS NONCOMPLIANCE ITEMS REQUIRING FOLLOW-UP OR RESOLVED TODAY:
NA

REPRESENTATIVE SITE PHOTOGRAPHS			
Date	Location	Photo	Description
1/21/25	L45.5		Overview of work area.
1/21/25	L45.5		View of flagging preventing encroachment on resources.

REPRESENTATIVE SITE PHOTOGRAPHS			
Date	Location	Photo	Description

REPRESENTATIVE SITE PHOTOGRAPHS			
Date	Location	Photo	Description

Completed by:	
Firm:	
Date:	

Reviewed by:	
Firm:	
Date:	

ZAYO PRINEVILLE TO RENO PROJECT

CPUC SITE INSPECTION FORM

Project:	Zayo Prineville To Reno	Date:	1/21/25
Project Proponent:	Zayo Group, LLC	Report #:	4
Lead Agency:		Monitor(s):	Matt Spaulding
CPUC PM:		AM/PM Weather:	45
Project NTP(s):			

SITE INSPECTION CHECKLIST	Yes	No	N/A
WEAP Training			
Has WEAP training been completed by all new hires (construction and monitors)?	<input checked="" type="checkbox"/> Yes	<input type="checkbox"/> No	<input type="checkbox"/> N/A
Erosion and Dust Control (Air and Water Quality)			
Have temporary erosion and sediment control measures been installed?	<input checked="" type="checkbox"/> Yes	<input type="checkbox"/> No	<input type="checkbox"/> N/A
Are erosion and sediment control measures properly installed and functioning?	<input type="checkbox"/> Yes	<input type="checkbox"/> No	<input checked="" type="checkbox"/> N/A
Is mud tracked onto paved public roadways cleaned up in accordance with the Project's SWPPP?	<input checked="" type="checkbox"/> Yes	<input type="checkbox"/> No	<input type="checkbox"/> N/A
Is dust control being implemented (i.e., access roads watered, haul trucks covered, streets cleaned on a regular basis)?	<input type="checkbox"/> Yes	<input type="checkbox"/> No	<input checked="" type="checkbox"/> N/A
Are work areas being effectively watered prior to excavation or grading?	<input checked="" type="checkbox"/> Yes	<input type="checkbox"/> No	<input type="checkbox"/> N/A
Is excessive fugitive dust leaving the work area?	<input type="checkbox"/> Yes	<input checked="" type="checkbox"/> No	<input type="checkbox"/> N/A
Equipment			
Are all vehicles observed maintaining a speed limit of 15 mph on unpaved roads?	<input checked="" type="checkbox"/> Yes	<input type="checkbox"/> No	<input type="checkbox"/> N/A
Are all vehicles/equipment observed arriving on-site clean of sediment or plant debris?	<input checked="" type="checkbox"/> Yes	<input type="checkbox"/> No	<input type="checkbox"/> N/A
Are vehicles/equipment turned off when not in use?	<input checked="" type="checkbox"/> Yes	<input type="checkbox"/> No	<input type="checkbox"/> N/A
Work Areas			
Is exclusionary fencing or flagging in place to protect sensitive biological or cultural resources?	<input type="checkbox"/> Yes	<input type="checkbox"/> No	<input checked="" type="checkbox"/> N/A
Are vehicles, equipment, and construction personnel staying within approved work areas and on approved roads?	<input checked="" type="checkbox"/> Yes	<input type="checkbox"/> No	<input type="checkbox"/> N/A
Are all excavations and trenches covered at the end of the day?	<input type="checkbox"/> Yes	<input type="checkbox"/> No	<input checked="" type="checkbox"/> N/A
Are ramps installed at 100-foot intervals with ramps not exceeding 2:1 slopes?	<input type="checkbox"/> Yes	<input type="checkbox"/> No	<input checked="" type="checkbox"/> N/A
Biology			
Have pre-construction surveys been completed for biological resources as appropriate?	<input checked="" type="checkbox"/> Yes	<input type="checkbox"/> No	<input type="checkbox"/> N/A

SITE INSPECTION CHECKLIST	Yes	No	N/A
WEAP Training			
Are biological monitors present on-site?	<input checked="" type="checkbox"/> Yes	<input type="checkbox"/> No	<input type="checkbox"/> N/A
Are appropriate measures in place to protect sensitive habitat and/or drainages (i.e., flagging, signage, exclusion fencing, biological monitor, appropriate buffer distance enacted)?	<input checked="" type="checkbox"/> Yes	<input type="checkbox"/> No	<input type="checkbox"/> N/A
Have wildlife been relocated from work areas?	<input type="checkbox"/> Yes	<input checked="" type="checkbox"/> No	<input type="checkbox"/> N/A
Have impacts occurred to adjacent habitat (sensitive or non-sensitive)?	<input type="checkbox"/> Yes	<input checked="" type="checkbox"/> No	<input type="checkbox"/> N/A
Were any threatened or endangered species observed? If yes, list observations below:	<input type="checkbox"/> Yes	<input checked="" type="checkbox"/> No	<input type="checkbox"/> N/A
Are there wetlands or water bodies present near construction activities?	<input type="checkbox"/> Yes	<input checked="" type="checkbox"/> No	<input type="checkbox"/> N/A
Have there been any work stoppages for biological resources?	<input type="checkbox"/> Yes	<input checked="" type="checkbox"/> No	<input type="checkbox"/> N/A
Cultural and Paleontological Resources			
Are identified cultural/paleo resources that will not be relocated/salvaged clearly marked for exclusion?	<input type="checkbox"/> Yes	<input type="checkbox"/> No	<input checked="" type="checkbox"/> N/A
Are archaeological and paleontological monitors on-site if needed?	<input checked="" type="checkbox"/> Yes	<input type="checkbox"/> No	<input type="checkbox"/> N/A
Are appropriate buffers maintained around sensitive resources (e.g., cultural sites)?	<input type="checkbox"/> Yes	<input type="checkbox"/> No	<input checked="" type="checkbox"/> N/A
Have there been any work stoppages for cultural/paleo resources?	<input type="checkbox"/> Yes	<input checked="" type="checkbox"/> No	<input type="checkbox"/> N/A
Hazardous Materials			
Are hazardous materials stored appropriately?	<input checked="" type="checkbox"/> Yes	<input type="checkbox"/> No	<input type="checkbox"/> N/A
Are procedures in place to prevent spills and accidental releases?	<input checked="" type="checkbox"/> Yes	<input type="checkbox"/> No	<input type="checkbox"/> N/A
Are appropriate fire prevention and control measures in place?	<input type="checkbox"/> Yes	<input type="checkbox"/> No	<input checked="" type="checkbox"/> N/A
Is contaminated soil properly handled or disposed of, if applicable?	<input type="checkbox"/> Yes	<input type="checkbox"/> No	<input checked="" type="checkbox"/> N/A
Work Hours and Noise			
Are night lighting reduction measures in place, as needed?	<input type="checkbox"/> Yes	<input type="checkbox"/> No	<input checked="" type="checkbox"/> N/A
Is construction occurring within approved hours?	<input checked="" type="checkbox"/> Yes	<input type="checkbox"/> No	<input type="checkbox"/> N/A
Are noise control measures in place within 100 feet of sensitive receptors as needed?	<input type="checkbox"/> Yes	<input type="checkbox"/> No	<input checked="" type="checkbox"/> N/A

PROJECT FACILITIES AND FEATURES MONITORED

Crew plowing and backfilling L99.8

DESCRIPTION OF OBSERVED ACTIVITIES (i.e., environmental measures of particular focus or concern, construction activity, any discussions with first-party monitors or construction crews)

Compacting and plowing

ENVIRONMENTAL MEASURES VERIFIED (Refer to CMCRP, e.g., EM BIO-5. Report only on Ems pertinent to your observations today)

HAZ-1, CUL-1, BIO-15, BIO-14, BIO-8, TCR-1, PALEO-2

RECOMMENDED FOLLOW-UP (i.e., items to check on next visit, minor issues to resolve)

NA

COMPLIANCE SUGGESTIONS OR ADDITIONAL OBSERVATIONS (i.e., suggestions to improve compliance on- site, environmental observations of note)

NA

COMPLIANCE SUMMARY

Check all applicable boxes below to indicate new conditions or issues that have occurred since your last visit. Note this information on the monitoring datasheet and document with photographs.

☐ New biological or cultural discovery requiring compliance with environmental measures, permit conditions, etc.

☐ Potential compliance incident(s) observed. Document incident(s) and potential for environmental resources to be impacted.

☐ New noncompliance issues reported by Zayo monitors since your last visit. Describe issues and resolution under “compliance suggestions or additional observations” (above) and include Zayo report identification number.

PREVIOUS NONCOMPLIANCE ITEMS REQUIRING FOLLOW-UP OR RESOLVED TODAY:
NA

REPRESENTATIVE SITE PHOTOGRAPHS			
Date	Location	Photo	Description
1/22/25	L99.8		View of excavator compacting area.
1/22/25	L99.8		View of plow reaching depth.

REPRESENTATIVE SITE PHOTOGRAPHS			
Date	Location	Photo	Description

REPRESENTATIVE SITE PHOTOGRAPHS			
Date	Location	Photo	Description

Completed by:	
Firm:	
Date:	

Reviewed by:	
Firm:	
Date:	

—DO NOT USE—

Flatten Form

ZAYO PRINEVILLE TO RENO PROJECT

CPUC SITE INSPECTION FORM

Project:	Zayo Prineville To Reno	Date:	1/22/25
Project Proponent:	Zayo Group, LLC	Report #:	1
Lead Agency:		Monitor(s):	Matt Spaulding
CPUC PM:		AM/PM Weather:	27
Project NTP(s):			

SITE INSPECTION CHECKLIST	Yes	No	N/A
WEAP Training			
Has WEAP training been completed by all new hires (construction and monitors)?	<input checked="" type="checkbox"/> Yes	<input type="checkbox"/> No	<input type="checkbox"/> N/A
Erosion and Dust Control (Air and Water Quality)			
Have temporary erosion and sediment control measures been installed?	<input checked="" type="checkbox"/> Yes	<input type="checkbox"/> No	<input type="checkbox"/> N/A
Are erosion and sediment control measures properly installed and functioning?	<input type="checkbox"/> Yes	<input type="checkbox"/> No	<input checked="" type="checkbox"/> N/A
Is mud tracked onto paved public roadways cleaned up in accordance with the Project's SWPPP?	<input checked="" type="checkbox"/> Yes	<input type="checkbox"/> No	<input type="checkbox"/> N/A
Is dust control being implemented (i.e., access roads watered, haul trucks covered, streets cleaned on a regular basis)?	<input type="checkbox"/> Yes	<input type="checkbox"/> No	<input checked="" type="checkbox"/> N/A
Are work areas being effectively watered prior to excavation or grading?	<input checked="" type="checkbox"/> Yes	<input type="checkbox"/> No	<input type="checkbox"/> N/A
Is excessive fugitive dust leaving the work area?	<input type="checkbox"/> Yes	<input checked="" type="checkbox"/> No	<input type="checkbox"/> N/A
Equipment			
Are all vehicles observed maintaining a speed limit of 15 mph on unpaved roads?	<input checked="" type="checkbox"/> Yes	<input type="checkbox"/> No	<input type="checkbox"/> N/A
Are all vehicles/equipment observed arriving on-site clean of sediment or plant debris?	<input checked="" type="checkbox"/> Yes	<input type="checkbox"/> No	<input type="checkbox"/> N/A
Are vehicles/equipment turned off when not in use?	<input checked="" type="checkbox"/> Yes	<input type="checkbox"/> No	<input type="checkbox"/> N/A
Work Areas			
Is exclusionary fencing or flagging in place to protect sensitive biological or cultural resources?	<input type="checkbox"/> Yes	<input type="checkbox"/> No	<input checked="" type="checkbox"/> N/A
Are vehicles, equipment, and construction personnel staying within approved work areas and on approved roads?	<input checked="" type="checkbox"/> Yes	<input type="checkbox"/> No	<input type="checkbox"/> N/A
Are all excavations and trenches covered at the end of the day?	<input type="checkbox"/> Yes	<input type="checkbox"/> No	<input checked="" type="checkbox"/> N/A
Are ramps installed at 100-foot intervals with ramps not exceeding 2:1 slopes?	<input type="checkbox"/> Yes	<input type="checkbox"/> No	<input checked="" type="checkbox"/> N/A
Biology			
Have pre-construction surveys been completed for biological resources as appropriate?	<input checked="" type="checkbox"/> Yes	<input type="checkbox"/> No	<input type="checkbox"/> N/A

SITE INSPECTION CHECKLIST	Yes	No	N/A
WEAP Training			
Are biological monitors present on-site?	<input checked="" type="checkbox"/> Yes	<input type="checkbox"/> No	<input type="checkbox"/> N/A
Are appropriate measures in place to protect sensitive habitat and/or drainages (i.e., flagging, signage, exclusion fencing, biological monitor, appropriate buffer distance enacted)?	<input checked="" type="checkbox"/> Yes	<input type="checkbox"/> No	<input type="checkbox"/> N/A
Have wildlife been relocated from work areas?	<input type="checkbox"/> Yes	<input checked="" type="checkbox"/> No	<input type="checkbox"/> N/A
Have impacts occurred to adjacent habitat (sensitive or non-sensitive)?	<input type="checkbox"/> Yes	<input checked="" type="checkbox"/> No	<input type="checkbox"/> N/A
Were any threatened or endangered species observed? If yes, list observations below:	<input type="checkbox"/> Yes	<input checked="" type="checkbox"/> No	<input type="checkbox"/> N/A
Are there wetlands or water bodies present near construction activities?	<input type="checkbox"/> Yes	<input checked="" type="checkbox"/> No	<input type="checkbox"/> N/A
Have there been any work stoppages for biological resources?	<input type="checkbox"/> Yes	<input checked="" type="checkbox"/> No	<input type="checkbox"/> N/A
Cultural and Paleontological Resources			
Are identified cultural/paleo resources that will not be relocated/salvaged clearly marked for exclusion?	<input type="checkbox"/> Yes	<input type="checkbox"/> No	<input checked="" type="checkbox"/> N/A
Are archaeological and paleontological monitors on-site if needed?	<input checked="" type="checkbox"/> Yes	<input type="checkbox"/> No	<input type="checkbox"/> N/A
Are appropriate buffers maintained around sensitive resources (e.g., cultural sites)?	<input type="checkbox"/> Yes	<input type="checkbox"/> No	<input checked="" type="checkbox"/> N/A
Have there been any work stoppages for cultural/paleo resources?	<input type="checkbox"/> Yes	<input checked="" type="checkbox"/> No	<input type="checkbox"/> N/A
Hazardous Materials			
Are hazardous materials stored appropriately?	<input checked="" type="checkbox"/> Yes	<input type="checkbox"/> No	<input type="checkbox"/> N/A
Are procedures in place to prevent spills and accidental releases?	<input checked="" type="checkbox"/> Yes	<input type="checkbox"/> No	<input type="checkbox"/> N/A
Are appropriate fire prevention and control measures in place?	<input type="checkbox"/> Yes	<input type="checkbox"/> No	<input checked="" type="checkbox"/> N/A
Is contaminated soil properly handled or disposed of, if applicable?	<input type="checkbox"/> Yes	<input type="checkbox"/> No	<input checked="" type="checkbox"/> N/A
Work Hours and Noise			
Are night lighting reduction measures in place, as needed?	<input type="checkbox"/> Yes	<input type="checkbox"/> No	<input checked="" type="checkbox"/> N/A
Is construction occurring within approved hours?	<input checked="" type="checkbox"/> Yes	<input type="checkbox"/> No	<input type="checkbox"/> N/A
Are noise control measures in place within 100 feet of sensitive receptors as needed?	<input type="checkbox"/> Yes	<input type="checkbox"/> No	<input checked="" type="checkbox"/> N/A

PROJECT FACILITIES AND FEATURES MONITORED

Bore crew L45.5

DESCRIPTION OF OBSERVED ACTIVITIES (i.e., environmental measures of particular focus or concern, construction activity, any discussions with first-party monitors or construction crews)

Crew drilling shot point

ENVIRONMENTAL MEASURES VERIFIED (Refer to CMCRP, e.g., EM BIO-5. Report only on Ems pertinent to your observations today)

HAZ-1, CUL-1, BIO-15, BIO-14, BIO-8, TCR-1, PALEO-2

RECOMMENDED FOLLOW-UP (i.e., items to check on next visit, minor issues to resolve)

NA

COMPLIANCE SUGGESTIONS OR ADDITIONAL OBSERVATIONS (i.e., suggestions to improve compliance on- site, environmental observations of note)

NA

COMPLIANCE SUMMARY

Check all applicable boxes below to indicate new conditions or issues that have occurred since your last visit. Note this information on the monitoring datasheet and document with photographs.

☐ New biological or cultural discovery requiring compliance with environmental measures, permit conditions, etc.

☐ Potential compliance incident(s) observed. Document incident(s) and potential for environmental resources to be impacted.

☐ New noncompliance issues reported by Zayo monitors since your last visit. Describe issues and resolution under “compliance suggestions or additional observations” (above) and include Zayo report identification number.

PREVIOUS NONCOMPLIANCE ITEMS REQUIRING FOLLOW-UP OR RESOLVED TODAY:
NA

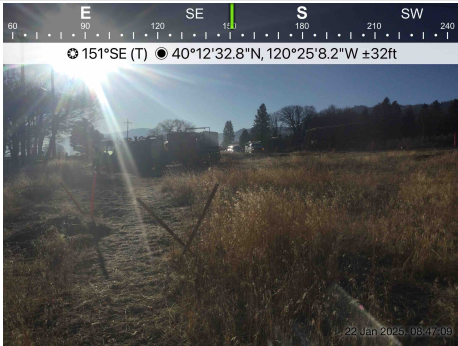
REPRESENTATIVE SITE PHOTOGRAPHS			
Date	Location	Photo	Description
1/22/25	L45.5		View of drill point.
1/22/25	L45.5		View of avoidance flaggin.

REPRESENTATIVE SITE PHOTOGRAPHS			
Date	Location	Photo	Description

REPRESENTATIVE SITE PHOTOGRAPHS			
Date	Location	Photo	Description

Completed by:	
Firm:	
Date:	

Reviewed by:	
Firm:	
Date:	

—DO NOT USE—

Flatten Form

ZAYO PRINEVILLE TO RENO PROJECT

CPUC SITE INSPECTION FORM

Project:	Zayo Prineville To Reno	Date:	1/22/25
Project Proponent:	Zayo Group, LLC	Report #:	2
Lead Agency:		Monitor(s):	Matt Spaulding
CPUC PM:		AM/PM Weather:	27
Project NTP(s):			

SITE INSPECTION CHECKLIST	Yes	No	N/A
WEAP Training			
Has WEAP training been completed by all new hires (construction and monitors)?	<input checked="" type="checkbox"/> Yes	<input type="checkbox"/> No	<input type="checkbox"/> N/A
Erosion and Dust Control (Air and Water Quality)			
Have temporary erosion and sediment control measures been installed?	<input checked="" type="checkbox"/> Yes	<input type="checkbox"/> No	<input type="checkbox"/> N/A
Are erosion and sediment control measures properly installed and functioning?	<input type="checkbox"/> Yes	<input type="checkbox"/> No	<input checked="" type="checkbox"/> N/A
Is mud tracked onto paved public roadways cleaned up in accordance with the Project's SWPPP?	<input checked="" type="checkbox"/> Yes	<input type="checkbox"/> No	<input type="checkbox"/> N/A
Is dust control being implemented (i.e., access roads watered, haul trucks covered, streets cleaned on a regular basis)?	<input type="checkbox"/> Yes	<input type="checkbox"/> No	<input checked="" type="checkbox"/> N/A
Are work areas being effectively watered prior to excavation or grading?	<input checked="" type="checkbox"/> Yes	<input type="checkbox"/> No	<input type="checkbox"/> N/A
Is excessive fugitive dust leaving the work area?	<input type="checkbox"/> Yes	<input checked="" type="checkbox"/> No	<input type="checkbox"/> N/A
Equipment			
Are all vehicles observed maintaining a speed limit of 15 mph on unpaved roads?	<input checked="" type="checkbox"/> Yes	<input type="checkbox"/> No	<input type="checkbox"/> N/A
Are all vehicles/equipment observed arriving on-site clean of sediment or plant debris?	<input checked="" type="checkbox"/> Yes	<input type="checkbox"/> No	<input type="checkbox"/> N/A
Are vehicles/equipment turned off when not in use?	<input checked="" type="checkbox"/> Yes	<input type="checkbox"/> No	<input type="checkbox"/> N/A
Work Areas			
Is exclusionary fencing or flagging in place to protect sensitive biological or cultural resources?	<input type="checkbox"/> Yes	<input type="checkbox"/> No	<input checked="" type="checkbox"/> N/A
Are vehicles, equipment, and construction personnel staying within approved work areas and on approved roads?	<input checked="" type="checkbox"/> Yes	<input type="checkbox"/> No	<input type="checkbox"/> N/A
Are all excavations and trenches covered at the end of the day?	<input type="checkbox"/> Yes	<input type="checkbox"/> No	<input checked="" type="checkbox"/> N/A
Are ramps installed at 100-foot intervals with ramps not exceeding 2:1 slopes?	<input type="checkbox"/> Yes	<input type="checkbox"/> No	<input checked="" type="checkbox"/> N/A
Biology			
Have pre-construction surveys been completed for biological resources as appropriate?	<input checked="" type="checkbox"/> Yes	<input type="checkbox"/> No	<input type="checkbox"/> N/A

SITE INSPECTION CHECKLIST	Yes	No	N/A
WEAP Training			
Are biological monitors present on-site?	<input checked="" type="checkbox"/> Yes	<input type="checkbox"/> No	<input type="checkbox"/> N/A
Are appropriate measures in place to protect sensitive habitat and/or drainages (i.e., flagging, signage, exclusion fencing, biological monitor, appropriate buffer distance enacted)?	<input checked="" type="checkbox"/> Yes	<input type="checkbox"/> No	<input type="checkbox"/> N/A
Have wildlife been relocated from work areas?	<input type="checkbox"/> Yes	<input checked="" type="checkbox"/> No	<input type="checkbox"/> N/A
Have impacts occurred to adjacent habitat (sensitive or non-sensitive)?	<input type="checkbox"/> Yes	<input checked="" type="checkbox"/> No	<input type="checkbox"/> N/A
Were any threatened or endangered species observed? If yes, list observations below:	<input type="checkbox"/> Yes	<input checked="" type="checkbox"/> No	<input type="checkbox"/> N/A
Are there wetlands or water bodies present near construction activities?	<input type="checkbox"/> Yes	<input checked="" type="checkbox"/> No	<input type="checkbox"/> N/A
Have there been any work stoppages for biological resources?	<input type="checkbox"/> Yes	<input checked="" type="checkbox"/> No	<input type="checkbox"/> N/A
Cultural and Paleontological Resources			
Are identified cultural/paleo resources that will not be relocated/salvaged clearly marked for exclusion?	<input type="checkbox"/> Yes	<input type="checkbox"/> No	<input checked="" type="checkbox"/> N/A
Are archaeological and paleontological monitors on-site if needed?	<input checked="" type="checkbox"/> Yes	<input type="checkbox"/> No	<input type="checkbox"/> N/A
Are appropriate buffers maintained around sensitive resources (e.g., cultural sites)?	<input type="checkbox"/> Yes	<input type="checkbox"/> No	<input checked="" type="checkbox"/> N/A
Have there been any work stoppages for cultural/paleo resources?	<input type="checkbox"/> Yes	<input checked="" type="checkbox"/> No	<input type="checkbox"/> N/A
Hazardous Materials			
Are hazardous materials stored appropriately?	<input checked="" type="checkbox"/> Yes	<input type="checkbox"/> No	<input type="checkbox"/> N/A
Are procedures in place to prevent spills and accidental releases?	<input checked="" type="checkbox"/> Yes	<input type="checkbox"/> No	<input type="checkbox"/> N/A
Are appropriate fire prevention and control measures in place?	<input type="checkbox"/> Yes	<input type="checkbox"/> No	<input checked="" type="checkbox"/> N/A
Is contaminated soil properly handled or disposed of, if applicable?	<input type="checkbox"/> Yes	<input type="checkbox"/> No	<input checked="" type="checkbox"/> N/A
Work Hours and Noise			
Are night lighting reduction measures in place, as needed?	<input type="checkbox"/> Yes	<input type="checkbox"/> No	<input checked="" type="checkbox"/> N/A
Is construction occurring within approved hours?	<input checked="" type="checkbox"/> Yes	<input type="checkbox"/> No	<input type="checkbox"/> N/A
Are noise control measures in place within 100 feet of sensitive receptors as needed?	<input type="checkbox"/> Yes	<input type="checkbox"/> No	<input checked="" type="checkbox"/> N/A

PROJECT FACILITIES AND FEATURES MONITORED

Bore crew at L50.5

DESCRIPTION OF OBSERVED ACTIVITIES (i.e., environmental measures of particular focus or concern, construction activity, any discussions with first-party monitors or construction crews)

Crew drilling with bore drill.

ENVIRONMENTAL MEASURES VERIFIED (Refer to CMCRP, e.g., EM BIO-5. Report only on Ems pertinent to your observations today)

HAZ-1, CUL-1, BIO-15, BIO-14, BIO-8, TCR-1, PALEO-2

RECOMMENDED FOLLOW-UP (i.e., items to check on next visit, minor issues to resolve)

The drill crew foreman mentioned he expected a heavier monitoring presence to help assure he is in compliance. I mentioned he was part of a bore drilling crew, and given the low impact of the bore drill one monitor can cover two drills and intensive monitoring was not necessary. I mentioned his concerns to the on-site bio monitor Trinn with Stantec.

COMPLIANCE SUGGESTIONS OR ADDITIONAL OBSERVATIONS (i.e., suggestions to improve compliance on-site, environmental observations of note)

It was mentioned by the drill crew that archeological monitors were assessing areas after impacts and stopping work that was no longer in the area. I would recommend monitors explain stop work buffer distances to crews clearly upon a stoppage and ensure that work is within a required stop work buffer when a stoppage may be needed.

COMPLIANCE SUMMARY

Check all applicable boxes below to indicate new conditions or issues that have occurred since your last visit. Note this information on the monitoring datasheet and document with photographs.

☐ New biological or cultural discovery requiring compliance with environmental measures, permit conditions, etc.

☐ Potential compliance incident(s) observed. Document incident(s) and potential for environmental resources to be impacted.

☐ New noncompliance issues reported by Zayo monitors since your last visit. Describe issues and resolution under “compliance suggestions or additional observations” (above) and include Zayo report identification number.

PREVIOUS NONCOMPLIANCE ITEMS REQUIRING FOLLOW-UP OR RESOLVED TODAY:
NA

REPRESENTATIVE SITE PHOTOGRAPHS			
Date	Location	Photo	Description
1/22/25	L50.5		View of drill entry pont.
1/22/25	L50.5		View of avoided area.

REPRESENTATIVE SITE PHOTOGRAPHS			
Date	Location	Photo	Description

REPRESENTATIVE SITE PHOTOGRAPHS			
Date	Location	Photo	Description

Completed by:	
Firm:	
Date:	

Reviewed by:	
Firm:	
Date:	

ZAYO PRINEVILLE TO RENO PROJECT

CPUC SITE INSPECTION FORM

Project:	Zayo Prineville To Reno	Date:	1/22/25
Project Proponent:	Zayo Group, LLC	Report #:	3
Lead Agency:		Monitor(s):	Matt Spaulding
CPUC PM:		AM/PM Weather:	39
Project NTP(s):			

SITE INSPECTION CHECKLIST	Yes	No	N/A
WEAP Training			
Has WEAP training been completed by all new hires (construction and monitors)?	<input checked="" type="checkbox"/> Yes	<input type="checkbox"/> No	<input type="checkbox"/> N/A
Erosion and Dust Control (Air and Water Quality)			
Have temporary erosion and sediment control measures been installed?	<input checked="" type="checkbox"/> Yes	<input type="checkbox"/> No	<input type="checkbox"/> N/A
Are erosion and sediment control measures properly installed and functioning?	<input type="checkbox"/> Yes	<input type="checkbox"/> No	<input checked="" type="checkbox"/> N/A
Is mud tracked onto paved public roadways cleaned up in accordance with the Project's SWPPP?	<input checked="" type="checkbox"/> Yes	<input type="checkbox"/> No	<input type="checkbox"/> N/A
Is dust control being implemented (i.e., access roads watered, haul trucks covered, streets cleaned on a regular basis)?	<input type="checkbox"/> Yes	<input type="checkbox"/> No	<input checked="" type="checkbox"/> N/A
Are work areas being effectively watered prior to excavation or grading?	<input checked="" type="checkbox"/> Yes	<input type="checkbox"/> No	<input type="checkbox"/> N/A
Is excessive fugitive dust leaving the work area?	<input type="checkbox"/> Yes	<input checked="" type="checkbox"/> No	<input type="checkbox"/> N/A
Equipment			
Are all vehicles observed maintaining a speed limit of 15 mph on unpaved roads?	<input checked="" type="checkbox"/> Yes	<input type="checkbox"/> No	<input type="checkbox"/> N/A
Are all vehicles/equipment observed arriving on-site clean of sediment or plant debris?	<input checked="" type="checkbox"/> Yes	<input type="checkbox"/> No	<input type="checkbox"/> N/A
Are vehicles/equipment turned off when not in use?	<input checked="" type="checkbox"/> Yes	<input type="checkbox"/> No	<input type="checkbox"/> N/A
Work Areas			
Is exclusionary fencing or flagging in place to protect sensitive biological or cultural resources?	<input type="checkbox"/> Yes	<input type="checkbox"/> No	<input checked="" type="checkbox"/> N/A
Are vehicles, equipment, and construction personnel staying within approved work areas and on approved roads?	<input checked="" type="checkbox"/> Yes	<input type="checkbox"/> No	<input type="checkbox"/> N/A
Are all excavations and trenches covered at the end of the day?	<input type="checkbox"/> Yes	<input type="checkbox"/> No	<input checked="" type="checkbox"/> N/A
Are ramps installed at 100-foot intervals with ramps not exceeding 2:1 slopes?	<input type="checkbox"/> Yes	<input type="checkbox"/> No	<input checked="" type="checkbox"/> N/A
Biology			
Have pre-construction surveys been completed for biological resources as appropriate?	<input checked="" type="checkbox"/> Yes	<input type="checkbox"/> No	<input type="checkbox"/> N/A

SITE INSPECTION CHECKLIST	Yes	No	N/A
WEAP Training			
Are biological monitors present on-site?	<input checked="" type="checkbox"/> Yes	<input type="checkbox"/> No	<input type="checkbox"/> N/A
Are appropriate measures in place to protect sensitive habitat and/or drainages (i.e., flagging, signage, exclusion fencing, biological monitor, appropriate buffer distance enacted)?	<input checked="" type="checkbox"/> Yes	<input type="checkbox"/> No	<input type="checkbox"/> N/A
Have wildlife been relocated from work areas?	<input type="checkbox"/> Yes	<input checked="" type="checkbox"/> No	<input type="checkbox"/> N/A
Have impacts occurred to adjacent habitat (sensitive or non-sensitive)?	<input type="checkbox"/> Yes	<input checked="" type="checkbox"/> No	<input type="checkbox"/> N/A
Were any threatened or endangered species observed? If yes, list observations below:	<input type="checkbox"/> Yes	<input checked="" type="checkbox"/> No	<input type="checkbox"/> N/A
Are there wetlands or water bodies present near construction activities?	<input type="checkbox"/> Yes	<input checked="" type="checkbox"/> No	<input type="checkbox"/> N/A
Have there been any work stoppages for biological resources?	<input type="checkbox"/> Yes	<input checked="" type="checkbox"/> No	<input type="checkbox"/> N/A
Cultural and Paleontological Resources			
Are identified cultural/paleo resources that will not be relocated/salvaged clearly marked for exclusion?	<input type="checkbox"/> Yes	<input type="checkbox"/> No	<input checked="" type="checkbox"/> N/A
Are archaeological and paleontological monitors on-site if needed?	<input checked="" type="checkbox"/> Yes	<input type="checkbox"/> No	<input type="checkbox"/> N/A
Are appropriate buffers maintained around sensitive resources (e.g., cultural sites)?	<input type="checkbox"/> Yes	<input type="checkbox"/> No	<input checked="" type="checkbox"/> N/A
Have there been any work stoppages for cultural/paleo resources?	<input type="checkbox"/> Yes	<input checked="" type="checkbox"/> No	<input type="checkbox"/> N/A
Hazardous Materials			
Are hazardous materials stored appropriately?	<input checked="" type="checkbox"/> Yes	<input type="checkbox"/> No	<input type="checkbox"/> N/A
Are procedures in place to prevent spills and accidental releases?	<input checked="" type="checkbox"/> Yes	<input type="checkbox"/> No	<input type="checkbox"/> N/A
Are appropriate fire prevention and control measures in place?	<input type="checkbox"/> Yes	<input type="checkbox"/> No	<input checked="" type="checkbox"/> N/A
Is contaminated soil properly handled or disposed of, if applicable?	<input type="checkbox"/> Yes	<input type="checkbox"/> No	<input checked="" type="checkbox"/> N/A
Work Hours and Noise			
Are night lighting reduction measures in place, as needed?	<input type="checkbox"/> Yes	<input type="checkbox"/> No	<input checked="" type="checkbox"/> N/A
Is construction occurring within approved hours?	<input checked="" type="checkbox"/> Yes	<input type="checkbox"/> No	<input type="checkbox"/> N/A
Are noise control measures in place within 100 feet of sensitive receptors as needed?	<input type="checkbox"/> Yes	<input type="checkbox"/> No	<input checked="" type="checkbox"/> N/A

PROJECT FACILITIES AND FEATURES MONITORED

Rock hammer crew at L100.5

DESCRIPTION OF OBSERVED ACTIVITIES (i.e., environmental measures of particular focus or concern, construction activity, any discussions with first-party monitors or construction crews)

Compacting work area and prepping to move to next area.

ENVIRONMENTAL MEASURES VERIFIED (Refer to CMCRP, e.g., EM BIO-5. Report only on Ems pertinent to your observations today)

HAZ-1, CUL-1, BIO-15, BIO-14, BIO-8, TCR-1, PALEO-2

RECOMMENDED FOLLOW-UP (i.e., items to check on next visit, minor issues to resolve)

NA

COMPLIANCE SUGGESTIONS OR ADDITIONAL OBSERVATIONS (i.e., suggestions to improve compliance on- site, environmental observations of note)

NA

COMPLIANCE SUMMARY

Check all applicable boxes below to indicate new conditions or issues that have occurred since your last visit. Note this information on the monitoring datasheet and document with photographs.

☐ New biological or cultural discovery requiring compliance with environmental measures, permit conditions, etc.

☐ Potential compliance incident(s) observed. Document incident(s) and potential for environmental resources to be impacted.

☐ New noncompliance issues reported by Zayo monitors since your last visit. Describe issues and resolution under “compliance suggestions or additional observations” (above) and include Zayo report identification number.

PREVIOUS NONCOMPLIANCE ITEMS REQUIRING FOLLOW-UP OR RESOLVED TODAY:
NA

REPRESENTATIVE SITE PHOTOGRAPHS			
Date	Location	Photo	Description
1/22/25	L100.5		View of excavator compacting work area.
1/22/25	L100.5		View of rock hammer excavator track walking work area.

REPRESENTATIVE SITE PHOTOGRAPHS			
Date	Location	Photo	Description

REPRESENTATIVE SITE PHOTOGRAPHS			
Date	Location	Photo	Description

Completed by:	
Firm:	
Date:	

Reviewed by:	
Firm:	
Date:	

—DO NOT USE—

Flatten Form

ZAYO PRINEVILLE TO RENO PROJECT

CPUC SITE INSPECTION FORM

Project:	Zayo Prineville To Reno	Date:	1/22/25
Project Proponent:	Zayo Group, LLC	Report #:	4
Lead Agency:		Monitor(s):	Matt Spaulding
CPUC PM:		AM/PM Weather:	41
Project NTP(s):			

SITE INSPECTION CHECKLIST	Yes	No	N/A
WEAP Training			
Has WEAP training been completed by all new hires (construction and monitors)?	<input checked="" type="checkbox"/> Yes	<input type="checkbox"/> No	<input type="checkbox"/> N/A
Erosion and Dust Control (Air and Water Quality)			
Have temporary erosion and sediment control measures been installed?	<input checked="" type="checkbox"/> Yes	<input type="checkbox"/> No	<input type="checkbox"/> N/A
Are erosion and sediment control measures properly installed and functioning?	<input type="checkbox"/> Yes	<input type="checkbox"/> No	<input checked="" type="checkbox"/> N/A
Is mud tracked onto paved public roadways cleaned up in accordance with the Project's SWPPP?	<input checked="" type="checkbox"/> Yes	<input type="checkbox"/> No	<input type="checkbox"/> N/A
Is dust control being implemented (i.e., access roads watered, haul trucks covered, streets cleaned on a regular basis)?	<input type="checkbox"/> Yes	<input type="checkbox"/> No	<input checked="" type="checkbox"/> N/A
Are work areas being effectively watered prior to excavation or grading?	<input checked="" type="checkbox"/> Yes	<input type="checkbox"/> No	<input type="checkbox"/> N/A
Is excessive fugitive dust leaving the work area?	<input type="checkbox"/> Yes	<input checked="" type="checkbox"/> No	<input type="checkbox"/> N/A
Equipment			
Are all vehicles observed maintaining a speed limit of 15 mph on unpaved roads?	<input checked="" type="checkbox"/> Yes	<input type="checkbox"/> No	<input type="checkbox"/> N/A
Are all vehicles/equipment observed arriving on-site clean of sediment or plant debris?	<input checked="" type="checkbox"/> Yes	<input type="checkbox"/> No	<input type="checkbox"/> N/A
Are vehicles/equipment turned off when not in use?	<input checked="" type="checkbox"/> Yes	<input type="checkbox"/> No	<input type="checkbox"/> N/A
Work Areas			
Is exclusionary fencing or flagging in place to protect sensitive biological or cultural resources?	<input type="checkbox"/> Yes	<input type="checkbox"/> No	<input checked="" type="checkbox"/> N/A
Are vehicles, equipment, and construction personnel staying within approved work areas and on approved roads?	<input checked="" type="checkbox"/> Yes	<input type="checkbox"/> No	<input type="checkbox"/> N/A
Are all excavations and trenches covered at the end of the day?	<input type="checkbox"/> Yes	<input type="checkbox"/> No	<input checked="" type="checkbox"/> N/A
Are ramps installed at 100-foot intervals with ramps not exceeding 2:1 slopes?	<input type="checkbox"/> Yes	<input type="checkbox"/> No	<input checked="" type="checkbox"/> N/A
Biology			
Have pre-construction surveys been completed for biological resources as appropriate?	<input checked="" type="checkbox"/> Yes	<input type="checkbox"/> No	<input type="checkbox"/> N/A

SITE INSPECTION CHECKLIST	Yes	No	N/A
WEAP Training			
Are biological monitors present on-site?	<input checked="" type="checkbox"/> Yes	<input type="checkbox"/> No	<input type="checkbox"/> N/A
Are appropriate measures in place to protect sensitive habitat and/or drainages (i.e., flagging, signage, exclusion fencing, biological monitor, appropriate buffer distance enacted)?	<input checked="" type="checkbox"/> Yes	<input type="checkbox"/> No	<input type="checkbox"/> N/A
Have wildlife been relocated from work areas?	<input type="checkbox"/> Yes	<input checked="" type="checkbox"/> No	<input type="checkbox"/> N/A
Have impacts occurred to adjacent habitat (sensitive or non-sensitive)?	<input type="checkbox"/> Yes	<input checked="" type="checkbox"/> No	<input type="checkbox"/> N/A
Were any threatened or endangered species observed? If yes, list observations below:	<input type="checkbox"/> Yes	<input checked="" type="checkbox"/> No	<input type="checkbox"/> N/A
Are there wetlands or water bodies present near construction activities?	<input type="checkbox"/> Yes	<input checked="" type="checkbox"/> No	<input type="checkbox"/> N/A
Have there been any work stoppages for biological resources?	<input type="checkbox"/> Yes	<input checked="" type="checkbox"/> No	<input type="checkbox"/> N/A
Cultural and Paleontological Resources			
Are identified cultural/paleo resources that will not be relocated/salvaged clearly marked for exclusion?	<input type="checkbox"/> Yes	<input type="checkbox"/> No	<input checked="" type="checkbox"/> N/A
Are archaeological and paleontological monitors on-site if needed?	<input checked="" type="checkbox"/> Yes	<input type="checkbox"/> No	<input type="checkbox"/> N/A
Are appropriate buffers maintained around sensitive resources (e.g., cultural sites)?	<input type="checkbox"/> Yes	<input type="checkbox"/> No	<input checked="" type="checkbox"/> N/A
Have there been any work stoppages for cultural/paleo resources?	<input type="checkbox"/> Yes	<input checked="" type="checkbox"/> No	<input type="checkbox"/> N/A
Hazardous Materials			
Are hazardous materials stored appropriately?	<input checked="" type="checkbox"/> Yes	<input type="checkbox"/> No	<input type="checkbox"/> N/A
Are procedures in place to prevent spills and accidental releases?	<input checked="" type="checkbox"/> Yes	<input type="checkbox"/> No	<input type="checkbox"/> N/A
Are appropriate fire prevention and control measures in place?	<input type="checkbox"/> Yes	<input type="checkbox"/> No	<input checked="" type="checkbox"/> N/A
Is contaminated soil properly handled or disposed of, if applicable?	<input type="checkbox"/> Yes	<input type="checkbox"/> No	<input checked="" type="checkbox"/> N/A
Work Hours and Noise			
Are night lighting reduction measures in place, as needed?	<input type="checkbox"/> Yes	<input type="checkbox"/> No	<input checked="" type="checkbox"/> N/A
Is construction occurring within approved hours?	<input checked="" type="checkbox"/> Yes	<input type="checkbox"/> No	<input type="checkbox"/> N/A
Are noise control measures in place within 100 feet of sensitive receptors as needed?	<input type="checkbox"/> Yes	<input type="checkbox"/> No	<input checked="" type="checkbox"/> N/A

PROJECT FACILITIES AND FEATURES MONITORED

Rock hammer crew

DESCRIPTION OF OBSERVED ACTIVITIES (i.e., environmental measures of particular focus or concern, construction activity, any discussions with first-party monitors or construction crews)

Rock hammering alignment with 2 hammer excavators at L104.4.

ENVIRONMENTAL MEASURES VERIFIED (Refer to CMCRP, e.g., EM BIO-5. Report only on Ems pertinent to your observations today)

HAZ-1, CUL-1, BIO-15, BIO-14, BIO-8, TCR-1, PALEO-2

RECOMMENDED FOLLOW-UP (i.e., items to check on next visit, minor issues to resolve)

NA

COMPLIANCE SUGGESTIONS OR ADDITIONAL OBSERVATIONS (i.e., suggestions to improve compliance on- site, environmental observations of note)

NA

COMPLIANCE SUMMARY

Check all applicable boxes below to indicate new conditions or issues that have occurred since your last visit. Note this information on the monitoring datasheet and document with photographs.

☐ New biological or cultural discovery requiring compliance with environmental measures, permit conditions, etc.

☐ Potential compliance incident(s) observed. Document incident(s) and potential for environmental resources to be impacted.

☐ New noncompliance issues reported by Zayo monitors since your last visit. Describe issues and resolution under “compliance suggestions or additional observations” (above) and include Zayo report identification number.

PREVIOUS NONCOMPLIANCE ITEMS REQUIRING FOLLOW-UP OR RESOLVED TODAY:
NA

REPRESENTATIVE SITE PHOTOGRAPHS			
Date	Location	Photo	Description
1/22/25	L104.4		View of rock hammering in progress.
1/22/25	L104.4		View of plow in position.

REPRESENTATIVE SITE PHOTOGRAPHS			
Date	Location	Photo	Description

REPRESENTATIVE SITE PHOTOGRAPHS			
Date	Location	Photo	Description

Completed by:	
Firm:	
Date:	

Reviewed by:	
Firm:	
Date:	

ZAYO PRINEVILLE TO RENO PROJECT

CPUC SITE INSPECTION FORM

Project:	Zayo Prineville To Reno	Date:	1/22/25
Project Proponent:	Zayo Group, LLC	Report #:	5
Lead Agency:		Monitor(s):	Matt Spaulding
CPUC PM:		AM/PM Weather:	45
Project NTP(s):			

SITE INSPECTION CHECKLIST	Yes	No	N/A
WEAP Training			
Has WEAP training been completed by all new hires (construction and monitors)?	<input checked="" type="checkbox"/> Yes	<input type="checkbox"/> No	<input type="checkbox"/> N/A
Erosion and Dust Control (Air and Water Quality)			
Have temporary erosion and sediment control measures been installed?	<input checked="" type="checkbox"/> Yes	<input type="checkbox"/> No	<input type="checkbox"/> N/A
Are erosion and sediment control measures properly installed and functioning?	<input type="checkbox"/> Yes	<input type="checkbox"/> No	<input checked="" type="checkbox"/> N/A
Is mud tracked onto paved public roadways cleaned up in accordance with the Project's SWPPP?	<input checked="" type="checkbox"/> Yes	<input type="checkbox"/> No	<input type="checkbox"/> N/A
Is dust control being implemented (i.e., access roads watered, haul trucks covered, streets cleaned on a regular basis)?	<input type="checkbox"/> Yes	<input type="checkbox"/> No	<input checked="" type="checkbox"/> N/A
Are work areas being effectively watered prior to excavation or grading?	<input checked="" type="checkbox"/> Yes	<input type="checkbox"/> No	<input type="checkbox"/> N/A
Is excessive fugitive dust leaving the work area?	<input type="checkbox"/> Yes	<input checked="" type="checkbox"/> No	<input type="checkbox"/> N/A
Equipment			
Are all vehicles observed maintaining a speed limit of 15 mph on unpaved roads?	<input checked="" type="checkbox"/> Yes	<input type="checkbox"/> No	<input type="checkbox"/> N/A
Are all vehicles/equipment observed arriving on-site clean of sediment or plant debris?	<input checked="" type="checkbox"/> Yes	<input type="checkbox"/> No	<input type="checkbox"/> N/A
Are vehicles/equipment turned off when not in use?	<input checked="" type="checkbox"/> Yes	<input type="checkbox"/> No	<input type="checkbox"/> N/A
Work Areas			
Is exclusionary fencing or flagging in place to protect sensitive biological or cultural resources?	<input type="checkbox"/> Yes	<input type="checkbox"/> No	<input checked="" type="checkbox"/> N/A
Are vehicles, equipment, and construction personnel staying within approved work areas and on approved roads?	<input checked="" type="checkbox"/> Yes	<input type="checkbox"/> No	<input type="checkbox"/> N/A
Are all excavations and trenches covered at the end of the day?	<input type="checkbox"/> Yes	<input type="checkbox"/> No	<input checked="" type="checkbox"/> N/A
Are ramps installed at 100-foot intervals with ramps not exceeding 2:1 slopes?	<input type="checkbox"/> Yes	<input type="checkbox"/> No	<input checked="" type="checkbox"/> N/A
Biology			
Have pre-construction surveys been completed for biological resources as appropriate?	<input checked="" type="checkbox"/> Yes	<input type="checkbox"/> No	<input type="checkbox"/> N/A

SITE INSPECTION CHECKLIST	Yes	No	N/A
WEAP Training			
Are biological monitors present on-site?	<input checked="" type="checkbox"/> Yes	<input type="checkbox"/> No	<input type="checkbox"/> N/A
Are appropriate measures in place to protect sensitive habitat and/or drainages (i.e., flagging, signage, exclusion fencing, biological monitor, appropriate buffer distance enacted)?	<input checked="" type="checkbox"/> Yes	<input type="checkbox"/> No	<input type="checkbox"/> N/A
Have wildlife been relocated from work areas?	<input type="checkbox"/> Yes	<input checked="" type="checkbox"/> No	<input type="checkbox"/> N/A
Have impacts occurred to adjacent habitat (sensitive or non-sensitive)?	<input type="checkbox"/> Yes	<input checked="" type="checkbox"/> No	<input type="checkbox"/> N/A
Were any threatened or endangered species observed? If yes, list observations below:	<input type="checkbox"/> Yes	<input checked="" type="checkbox"/> No	<input type="checkbox"/> N/A
Are there wetlands or water bodies present near construction activities?	<input type="checkbox"/> Yes	<input checked="" type="checkbox"/> No	<input type="checkbox"/> N/A
Have there been any work stoppages for biological resources?	<input type="checkbox"/> Yes	<input checked="" type="checkbox"/> No	<input type="checkbox"/> N/A
Cultural and Paleontological Resources			
Are identified cultural/paleo resources that will not be relocated/salvaged clearly marked for exclusion?	<input type="checkbox"/> Yes	<input type="checkbox"/> No	<input checked="" type="checkbox"/> N/A
Are archaeological and paleontological monitors on-site if needed?	<input checked="" type="checkbox"/> Yes	<input type="checkbox"/> No	<input type="checkbox"/> N/A
Are appropriate buffers maintained around sensitive resources (e.g., cultural sites)?	<input type="checkbox"/> Yes	<input type="checkbox"/> No	<input checked="" type="checkbox"/> N/A
Have there been any work stoppages for cultural/paleo resources?	<input type="checkbox"/> Yes	<input checked="" type="checkbox"/> No	<input type="checkbox"/> N/A
Hazardous Materials			
Are hazardous materials stored appropriately?	<input checked="" type="checkbox"/> Yes	<input type="checkbox"/> No	<input type="checkbox"/> N/A
Are procedures in place to prevent spills and accidental releases?	<input checked="" type="checkbox"/> Yes	<input type="checkbox"/> No	<input type="checkbox"/> N/A
Are appropriate fire prevention and control measures in place?	<input type="checkbox"/> Yes	<input type="checkbox"/> No	<input checked="" type="checkbox"/> N/A
Is contaminated soil properly handled or disposed of, if applicable?	<input type="checkbox"/> Yes	<input type="checkbox"/> No	<input checked="" type="checkbox"/> N/A
Work Hours and Noise			
Are night lighting reduction measures in place, as needed?	<input type="checkbox"/> Yes	<input type="checkbox"/> No	<input checked="" type="checkbox"/> N/A
Is construction occurring within approved hours?	<input checked="" type="checkbox"/> Yes	<input type="checkbox"/> No	<input type="checkbox"/> N/A
Are noise control measures in place within 100 feet of sensitive receptors as needed?	<input type="checkbox"/> Yes	<input type="checkbox"/> No	<input checked="" type="checkbox"/> N/A

PROJECT FACILITIES AND FEATURES MONITORED

Bore crew at L122.1

DESCRIPTION OF OBSERVED ACTIVITIES (i.e., environmental measures of particular focus or concern, construction activity, any discussions with first-party monitors or construction crews)

Crew drilling roadside shot.

ENVIRONMENTAL MEASURES VERIFIED (Refer to CMCRP, e.g., EM BIO-5. Report only on Ems pertinent to your observations today)

HAZ-1, CUL-1, BIO-15, BIO-14, BIO-8, TCR-1, PALEO-2

RECOMMENDED FOLLOW-UP (i.e., items to check on next visit, minor issues to resolve)

NA

COMPLIANCE SUGGESTIONS OR ADDITIONAL OBSERVATIONS (i.e., suggestions to improve compliance on- site, environmental observations of note)

NA

COMPLIANCE SUMMARY

Check all applicable boxes below to indicate new conditions or issues that have occurred since your last visit. Note this information on the monitoring datasheet and document with photographs.

☐ New biological or cultural discovery requiring compliance with environmental measures, permit conditions, etc.

☐ Potential compliance incident(s) observed. Document incident(s) and potential for environmental resources to be impacted.

☐ New noncompliance issues reported by Zayo monitors since your last visit. Describe issues and resolution under “compliance suggestions or additional observations” (above) and include Zayo report identification number.

PREVIOUS NONCOMPLIANCE ITEMS REQUIRING FOLLOW-UP OR RESOLVED TODAY:
NA

REPRESENTATIVE SITE PHOTOGRAPHS			
Date	Location	Photo	Description
1/22/25	L122.1		View of drilling point.

REPRESENTATIVE SITE PHOTOGRAPHS			
Date	Location	Photo	Description

REPRESENTATIVE SITE PHOTOGRAPHS			
Date	Location	Photo	Description

Completed by:	
Firm:	
Date:	

Reviewed by:	
Firm:	
Date:	

—DO NOT USE—

Flatten Form

ZAYO PRINEVILLE TO RENO PROJECT

CPUC SITE INSPECTION FORM

Project:	Zayo Prineville To Reno	Date:	1/22/25
Project Proponent:	Zayo Group, LLC	Report #:	6
Lead Agency:		Monitor(s):	Matt Spaulding
CPUC PM:		AM/PM Weather:	43
Project NTP(s):			

SITE INSPECTION CHECKLIST	Yes	No	N/A
WEAP Training			
Has WEAP training been completed by all new hires (construction and monitors)?	<input checked="" type="checkbox"/> Yes	<input type="checkbox"/> No	<input type="checkbox"/> N/A
Erosion and Dust Control (Air and Water Quality)			
Have temporary erosion and sediment control measures been installed?	<input checked="" type="checkbox"/> Yes	<input type="checkbox"/> No	<input type="checkbox"/> N/A
Are erosion and sediment control measures properly installed and functioning?	<input type="checkbox"/> Yes	<input type="checkbox"/> No	<input checked="" type="checkbox"/> N/A
Is mud tracked onto paved public roadways cleaned up in accordance with the Project's SWPPP?	<input checked="" type="checkbox"/> Yes	<input type="checkbox"/> No	<input type="checkbox"/> N/A
Is dust control being implemented (i.e., access roads watered, haul trucks covered, streets cleaned on a regular basis)?	<input type="checkbox"/> Yes	<input type="checkbox"/> No	<input checked="" type="checkbox"/> N/A
Are work areas being effectively watered prior to excavation or grading?	<input checked="" type="checkbox"/> Yes	<input type="checkbox"/> No	<input type="checkbox"/> N/A
Is excessive fugitive dust leaving the work area?	<input type="checkbox"/> Yes	<input checked="" type="checkbox"/> No	<input type="checkbox"/> N/A
Equipment			
Are all vehicles observed maintaining a speed limit of 15 mph on unpaved roads?	<input checked="" type="checkbox"/> Yes	<input type="checkbox"/> No	<input type="checkbox"/> N/A
Are all vehicles/equipment observed arriving on-site clean of sediment or plant debris?	<input checked="" type="checkbox"/> Yes	<input type="checkbox"/> No	<input type="checkbox"/> N/A
Are vehicles/equipment turned off when not in use?	<input checked="" type="checkbox"/> Yes	<input type="checkbox"/> No	<input type="checkbox"/> N/A
Work Areas			
Is exclusionary fencing or flagging in place to protect sensitive biological or cultural resources?	<input type="checkbox"/> Yes	<input type="checkbox"/> No	<input checked="" type="checkbox"/> N/A
Are vehicles, equipment, and construction personnel staying within approved work areas and on approved roads?	<input checked="" type="checkbox"/> Yes	<input type="checkbox"/> No	<input type="checkbox"/> N/A
Are all excavations and trenches covered at the end of the day?	<input type="checkbox"/> Yes	<input type="checkbox"/> No	<input checked="" type="checkbox"/> N/A
Are ramps installed at 100-foot intervals with ramps not exceeding 2:1 slopes?	<input type="checkbox"/> Yes	<input type="checkbox"/> No	<input checked="" type="checkbox"/> N/A
Biology			
Have pre-construction surveys been completed for biological resources as appropriate?	<input checked="" type="checkbox"/> Yes	<input type="checkbox"/> No	<input type="checkbox"/> N/A

SITE INSPECTION CHECKLIST	Yes	No	N/A
WEAP Training			
Are biological monitors present on-site?	<input type="checkbox"/> Yes	<input checked="" type="checkbox"/> No	<input type="checkbox"/> N/A
Are appropriate measures in place to protect sensitive habitat and/or drainages (i.e., flagging, signage, exclusion fencing, biological monitor, appropriate buffer distance enacted)?	<input checked="" type="checkbox"/> Yes	<input type="checkbox"/> No	<input type="checkbox"/> N/A
Have wildlife been relocated from work areas?	<input type="checkbox"/> Yes	<input checked="" type="checkbox"/> No	<input type="checkbox"/> N/A
Have impacts occurred to adjacent habitat (sensitive or non-sensitive)?	<input type="checkbox"/> Yes	<input checked="" type="checkbox"/> No	<input type="checkbox"/> N/A
Were any threatened or endangered species observed? If yes, list observations below:	<input type="checkbox"/> Yes	<input checked="" type="checkbox"/> No	<input type="checkbox"/> N/A
Are there wetlands or water bodies present near construction activities?	<input type="checkbox"/> Yes	<input checked="" type="checkbox"/> No	<input type="checkbox"/> N/A
Have there been any work stoppages for biological resources?	<input type="checkbox"/> Yes	<input checked="" type="checkbox"/> No	<input type="checkbox"/> N/A
Cultural and Paleontological Resources			
Are identified cultural/paleo resources that will not be relocated/salvaged clearly marked for exclusion?	<input type="checkbox"/> Yes	<input type="checkbox"/> No	<input checked="" type="checkbox"/> N/A
Are archaeological and paleontological monitors on-site if needed?	<input type="checkbox"/> Yes	<input checked="" type="checkbox"/> No	<input type="checkbox"/> N/A
Are appropriate buffers maintained around sensitive resources (e.g., cultural sites)?	<input type="checkbox"/> Yes	<input type="checkbox"/> No	<input checked="" type="checkbox"/> N/A
Have there been any work stoppages for cultural/paleo resources?	<input type="checkbox"/> Yes	<input checked="" type="checkbox"/> No	<input type="checkbox"/> N/A
Hazardous Materials			
Are hazardous materials stored appropriately?	<input checked="" type="checkbox"/> Yes	<input type="checkbox"/> No	<input type="checkbox"/> N/A
Are procedures in place to prevent spills and accidental releases?	<input checked="" type="checkbox"/> Yes	<input type="checkbox"/> No	<input type="checkbox"/> N/A
Are appropriate fire prevention and control measures in place?	<input type="checkbox"/> Yes	<input type="checkbox"/> No	<input checked="" type="checkbox"/> N/A
Is contaminated soil properly handled or disposed of, if applicable?	<input type="checkbox"/> Yes	<input type="checkbox"/> No	<input checked="" type="checkbox"/> N/A
Work Hours and Noise			
Are night lighting reduction measures in place, as needed?	<input type="checkbox"/> Yes	<input type="checkbox"/> No	<input checked="" type="checkbox"/> N/A
Is construction occurring within approved hours?	<input checked="" type="checkbox"/> Yes	<input type="checkbox"/> No	<input type="checkbox"/> N/A
Are noise control measures in place within 100 feet of sensitive receptors as needed?	<input type="checkbox"/> Yes	<input type="checkbox"/> No	<input checked="" type="checkbox"/> N/A

PROJECT FACILITIES AND FEATURES MONITORED

Bore crew L35.2

DESCRIPTION OF OBSERVED ACTIVITIES (i.e., environmental measures of particular focus or concern, construction activity, any discussions with first-party monitors or construction crews)

Crew moving drill to next shot location.

ENVIRONMENTAL MEASURES VERIFIED (Refer to CMCRP, e.g., EM BIO-5. Report only on Ems pertinent to your observations today)

HAZ-1, CUL-1, BIO-15, BIO-14, BIO-8, TCR-1, PALEO-2

RECOMMENDED FOLLOW-UP (i.e., items to check on next visit, minor issues to resolve)

NA

COMPLIANCE SUGGESTIONS OR ADDITIONAL OBSERVATIONS (i.e., suggestions to improve compliance on- site, environmental observations of note)

NA

COMPLIANCE SUMMARY

Check all applicable boxes below to indicate new conditions or issues that have occurred since your last visit. Note this information on the monitoring datasheet and document with photographs.

☐ New biological or cultural discovery requiring compliance with environmental measures, permit conditions, etc.

☐ Potential compliance incident(s) observed. Document incident(s) and potential for environmental resources to be impacted.

☐ New noncompliance issues reported by Zayo monitors since your last visit. Describe issues and resolution under “compliance suggestions or additional observations” (above) and include Zayo report identification number.

PREVIOUS NONCOMPLIANCE ITEMS REQUIRING FOLLOW-UP OR RESOLVED TODAY:
NA

REPRESENTATIVE SITE PHOTOGRAPHS			
Date	Location	Photo	Description
1/22/25	L35.2		Drill crew moving drill.

REPRESENTATIVE SITE PHOTOGRAPHS			
Date	Location	Photo	Description

REPRESENTATIVE SITE PHOTOGRAPHS			
Date	Location	Photo	Description

Completed by:	
Firm:	
Date:	

Reviewed by:	
Firm:	
Date:	

ZAYO PRINEVILLE TO RENO PROJECT

CPUC SITE INSPECTION FORM

Project:	Zayo Prineville To Reno	Date:	1/27/25
Project Proponent:	Zayo Group, LLC	Report #:	
Lead Agency:		Monitor(s):	Daniel Tomasello
CPUC PM:		AM/PM Weather:	
Project NTP(s):			

SITE INSPECTION CHECKLIST	Yes	No	N/A
WEAP Training			
Has WEAP training been completed by all new hires (construction and monitors)?	<input checked="" type="checkbox"/> Yes	<input type="checkbox"/> No	<input type="checkbox"/> N/A
Erosion and Dust Control (Air and Water Quality)			
Have temporary erosion and sediment control measures been installed?	<input checked="" type="checkbox"/> Yes	<input type="checkbox"/> No	<input type="checkbox"/> N/A
Are erosion and sediment control measures properly installed and functioning?	<input type="checkbox"/> Yes	<input type="checkbox"/> No	<input checked="" type="checkbox"/> N/A
Is mud tracked onto paved public roadways cleaned up in accordance with the Project's SWPPP?	<input type="checkbox"/> Yes	<input type="checkbox"/> No	<input checked="" type="checkbox"/> N/A
Is dust control being implemented (i.e., access roads watered, haul trucks covered, streets cleaned on a regular basis)?	<input type="checkbox"/> Yes	<input type="checkbox"/> No	<input checked="" type="checkbox"/> N/A
Are work areas being effectively watered prior to excavation or grading?	<input checked="" type="checkbox"/> Yes	<input type="checkbox"/> No	<input type="checkbox"/> N/A
Is excessive fugitive dust leaving the work area?	<input type="checkbox"/> Yes	<input checked="" type="checkbox"/> No	<input type="checkbox"/> N/A
Equipment			
Are all vehicles observed maintaining a speed limit of 15 mph on unpaved roads?	<input checked="" type="checkbox"/> Yes	<input type="checkbox"/> No	<input type="checkbox"/> N/A
Are all vehicles/equipment observed arriving on-site clean of sediment or plant debris?	<input checked="" type="checkbox"/> Yes	<input type="checkbox"/> No	<input type="checkbox"/> N/A
Are vehicles/equipment turned off when not in use?	<input checked="" type="checkbox"/> Yes	<input type="checkbox"/> No	<input type="checkbox"/> N/A
Work Areas			
Is exclusionary fencing or flagging in place to protect sensitive biological or cultural resources?	<input checked="" type="checkbox"/> Yes	<input type="checkbox"/> No	<input type="checkbox"/> N/A
Are vehicles, equipment, and construction personnel staying within approved work areas and on approved roads?	<input checked="" type="checkbox"/> Yes	<input type="checkbox"/> No	<input type="checkbox"/> N/A
Are all excavations and trenches covered at the end of the day?	<input checked="" type="checkbox"/> Yes	<input type="checkbox"/> No	<input type="checkbox"/> N/A
Are ramps installed at 100-foot intervals with ramps not exceeding 2:1 slopes?	<input type="checkbox"/> Yes	<input type="checkbox"/> No	<input checked="" type="checkbox"/> N/A
Biology			
Have pre-construction surveys been completed for biological resources as appropriate?	<input checked="" type="checkbox"/> Yes	<input type="checkbox"/> No	<input type="checkbox"/> N/A

SITE INSPECTION CHECKLIST	Yes	No	N/A
WEAP Training			
Are biological monitors present on-site?	<input checked="" type="checkbox"/> Yes	<input type="checkbox"/> No	<input type="checkbox"/> N/A
Are appropriate measures in place to protect sensitive habitat and/or drainages (i.e., flagging, signage, exclusion fencing, biological monitor, appropriate buffer distance enacted)?	<input checked="" type="checkbox"/> Yes	<input type="checkbox"/> No	<input type="checkbox"/> N/A
Have wildlife been relocated from work areas?	<input type="checkbox"/> Yes	<input checked="" type="checkbox"/> No	<input type="checkbox"/> N/A
Have impacts occurred to adjacent habitat (sensitive or non-sensitive)?	<input type="checkbox"/> Yes	<input checked="" type="checkbox"/> No	<input type="checkbox"/> N/A
Were any threatened or endangered species observed? If yes, list observations below:	<input type="checkbox"/> Yes	<input checked="" type="checkbox"/> No	<input type="checkbox"/> N/A
Are there wetlands or water bodies present near construction activities?	<input type="checkbox"/> Yes	<input checked="" type="checkbox"/> No	<input type="checkbox"/> N/A
Have there been any work stoppages for biological resources?	<input type="checkbox"/> Yes	<input checked="" type="checkbox"/> No	<input type="checkbox"/> N/A
Cultural and Paleontological Resources			
Are identified cultural/paleo resources that will not be relocated/salvaged clearly marked for exclusion?	<input checked="" type="checkbox"/> Yes	<input type="checkbox"/> No	<input type="checkbox"/> N/A
Are archaeological and paleontological monitors on-site if needed?	<input checked="" type="checkbox"/> Yes	<input type="checkbox"/> No	<input type="checkbox"/> N/A
Are appropriate buffers maintained around sensitive resources (e.g., cultural sites)?	<input checked="" type="checkbox"/> Yes	<input checked="" type="checkbox"/> No	<input type="checkbox"/> N/A
Have there been any work stoppages for cultural/paleo resources?	<input type="checkbox"/> Yes	<input checked="" type="checkbox"/> No	<input type="checkbox"/> N/A
Hazardous Materials			
Are hazardous materials stored appropriately?	<input checked="" type="checkbox"/> Yes	<input type="checkbox"/> No	<input type="checkbox"/> N/A
Are procedures in place to prevent spills and accidental releases?	<input checked="" type="checkbox"/> Yes	<input type="checkbox"/> No	<input type="checkbox"/> N/A
Are appropriate fire prevention and control measures in place?	<input checked="" type="checkbox"/> Yes	<input type="checkbox"/> No	<input type="checkbox"/> N/A
Is contaminated soil properly handled or disposed of, if applicable?	<input type="checkbox"/> Yes	<input type="checkbox"/> No	<input checked="" type="checkbox"/> N/A
Work Hours and Noise			
Are night lighting reduction measures in place, as needed?	<input type="checkbox"/> Yes	<input type="checkbox"/> No	<input checked="" type="checkbox"/> N/A
Is construction occurring within approved hours?	<input checked="" type="checkbox"/> Yes	<input type="checkbox"/> No	<input type="checkbox"/> N/A
Are noise control measures in place within 100 feet of sensitive receptors as needed?	<input type="checkbox"/> Yes	<input type="checkbox"/> No	<input checked="" type="checkbox"/> N/A

PROJECT FACILITIES AND FEATURES MONITORED

Bore drilling and pulling fiber optic cable underneath culverts between MPs 106.5 and 106.3. Rock hammer and clean up crews worked between MP 103.5 and 103.1.

DESCRIPTION OF OBSERVED ACTIVITIES (i.e., environmental measures of particular focus or concern, construction activity, any discussions with first-party monitors or construction crews)

Caught up with Northern bore drill just outside the town of Termo. Crew was actively cleaning up the drill site and moving down near MP 106.1. Crew ran out of cable and decided to end the day around 3:40pm. Met up with rock hammer crew with clean up crews in small excavators following in disturbed areas.

All required paleo and cultural monitors were on site.

ENVIRONMENTAL MEASURES VERIFIED (Refer to CMCRP, e.g., EM BIO-5. Report only on Ems pertinent to your observations today)

Bio - 8

Bio - 10

Bio - 14

Bio - 15

RECOMMENDED FOLLOW-UP (i.e., items to check on next visit, minor issues to resolve)

COMPLIANCE SUGGESTIONS OR ADDITIONAL OBSERVATIONS (i.e., suggestions to improve compliance on-site, environmental observations of note)

COMPLIANCE SUMMARY

Check all applicable boxes below to indicate new conditions or issues that have occurred since your last visit. Note this information on the monitoring datasheet and document with photographs.

☐ New biological or cultural discovery requiring compliance with environmental measures, permit conditions, etc.

☐ Potential compliance incident(s) observed. Document incident(s) and potential for environmental resources to be impacted.

☐ New noncompliance issues reported by Zayo monitors since your last visit. Describe issues and resolution under “compliance suggestions or additional observations” (above) and include Zayo report identification number.

PREVIOUS NONCOMPLIANCE ITEMS REQUIRING FOLLOW-UP OR RESOLVED TODAY:

REPRESENTATIVE SITE PHOTOGRAPHS			
Date	Location	Photo	Description

REPRESENTATIVE SITE PHOTOGRAPHS			
Date	Location	Photo	Description

REPRESENTATIVE SITE PHOTOGRAPHS			
Date	Location	Photo	Description

Completed by:	
Firm:	
Date:	

Reviewed by:	
Firm:	
Date:	

—DO NOT USE—

Flatten Form

Additional Zayo Project Management Plan Approvals, January 2025

No additional Project Management Plans were received.